



PATIENT PRESENTING CLINICAL SIGNS

Marty Branco History: Mild elevation in ALT detected on pre-dental lab-work in 3/23 (ALT = 128).
Started Denamarin and recheck lab-work in 6/23 - ALT 196. Other lab values unremarkable

SPECIES

Canine

BREED

Bichon Frise

SEX

Neutered Male

AGE

11 years

WEIGHT

22.8 lbs

INTERPRETED BY

Tam Mengine, DVM,
DABVP (canine/feline
practice)

IMAGING PERFORMED BY

Dr. Tam Mengine

HOSPITAL NAME

West Chester VMC

REFERRING VET

Dr. Frieda Opielski

INVOICE

13927

DATE

8.2.23

ULTRASONOGRAPHIC EXAMINATION OF THE ABDOMEN

Urinary System

The urinary bladder is moderately distended with anechoic urine, and no luminal sediment is present. The ureteral papillae, trigone and pelvic urethra are of normal appearance, and the ureters are not visible (normal). No masses, calculi or mucosal irregularities are noted. Urethra visualized to 3.0 cm.

The prostate is of appropriate size for patient age and neutering status, with a homogenous parenchyma and smooth capsule. The prostatic urethra is non-dilated with normal margins.

The kidneys are of normal size and shape and exhibit appropriate corticomedullary differentiation with a normal 1:3 cortex to medulla ratio. There is no evidence of nephrolithiasis, mineralization, pyelectasia, cystic change or hydronephrosis. The proximal ureter is not visible (normal). The left kidney is 4.5 cm in length. The right kidney is 4.8 cm in length.

Adrenal Glands

The adrenal glands are both identified in their normal locations. They are normal in size and shape with appropriate parenchymal echogenicity and normal phrenic vasculature. The left adrenal gland height is 4.1 mm at the cranial pole and 4.6 mm at the caudal pole. The right adrenal gland height is 4.7 mm at the cranial pole and 3.9 mm at the caudal pole.

Spleen

The spleen is of appropriate size and has a normal, homogenous parenchyma with a smooth, continuous capsular surface. The splenic vasculature is normal with no evidence of congestion or thrombosis, and blood flow through the splenic hilus appears normal.

Liver

The liver is diffusely hyperechoic and subjectively enlarged. The portal and hepatic vasculature are of normal size and appearance with no evidence of congestion or thrombosis.

The gallbladder is moderately distended with anechoic contents and a small amount of freely-moveable echogenic sludge. The wall was thin and continuous with no focal lesions. The cystic and common bile ducts are normal / not visible.

Gastrointestinal

The stomach is moderately distended with gas. The gastric wall is 3.3 mm with normal deviations due to rugal folds and exhibits appropriate wall layering. The pylorus is of normal appearance.

The visualized portions of the duodenum, jejunum, and ileum are of normal thickness with intact wall layering that exhibits the appropriate 1:3 muscularity to mucosa ratio. Intestinal motility appears normal.

The visible portions of the colon are of normal thickness, up to 1.1 mm, with intact wall layering. The ileocecal junction is visualized and appears normal.

Pancreas

The areas of the limbs and body of the pancreas are isoechoic to the surrounding mesenteric fat, with normal capsular appearance. There is no evidence of peripancreatic inflammation. The pancreatic duct appears normal.



PATIENT

Marty Branco

SPECIES

Canine

BREED

Bichon Frise

SEX

Neutered Male

AGE

11 years

WEIGHT

22.8 lbs

INTERPRETED BY

Tam Mengine, DVM,
DABVP (canine/feline
practice)

**IMAGING
PERFORMED BY**

Dr. Tam Mengine

HOSPITAL NAME

West Chester VMC

REFERRING VET

Dr. Frieda Opielski

INVOICE

13927

DATE

8.2.23

Free Abdomen

There is no evidence of free fluid within the peritoneal cavity. The omentum and intra-abdominal fat are of appropriate echogenicity. Enlarged abdominal lymph nodes are not observed. The aortic trifurcation has normal blood flow with no evidence of thrombosis.

ULTRASONOGRAPHIC FINDINGS

Primary Findings

- Reactive hepatopathy

INTERPRETATION OF THE FINDINGS & FURTHER RECOMMENDATIONS

The changes in the liver are nonspecific and could be contributing to inflammatory disease elsewhere in the body, including periodontal disease, as well as endocrine disease, vacuolar hepatopathy, storage hepatopathy. Laparoscopic, or surgical biopsies would be needed for definitive diagnosis. However, given the mild elevations and lack of symptoms, this would only be recommended if values progress significantly. Continuing Denamarin therapy for this patient seems reasonable.



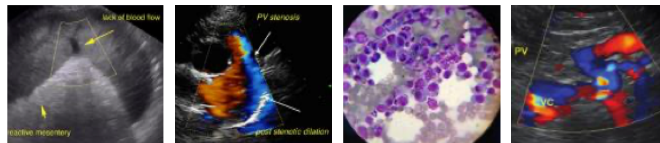

PATIENT The information and recommendations provided are based on the images presented by the referring veterinarian. No evaluation can be communicated regarding pathology that was not visible in the image/video clips provided.

Marty Branco

SPECIES Thank you for this referral. If the clinical or image interpretation does not parallel your findings or if I can be of any further assistance, please contact me.

Canine

BREED Tam Mengine, DVM, DABVP (canine/feline practice) info@SonoPath.com

Bichon Frise

SEX

Neutered Male

AGE

11 years

WEIGHT

22.8 lbs

INTERPRETED BY

Tam Mengine, DVM,
DABVP (canine/feline
practice)

**IMAGING
PERFORMED BY**

Dr. Tam Mengine

HOSPITAL NAME

West Chester VMC

REFERRING VET

Dr. Frieda Opielski

INVOICE

13927

DATE

8.2.23