



**PATIENT**

Scooby LaMarr

**SPECIES**

Canine

**BREED**

Mixed

**SEX**

Neutered Male

**AGE**

6 Years

**WEIGHT**

17 Pounds

**INTERPRETED BY**

Tam Mengine, DVM,  
DABVP (canine/feline  
practice)

**IMAGING  
PERFORMED BY**

Dr. Tam Mengine

**HOSPITAL NAME**

Stoney Creek VH

**REFERRING VET**

Dr. Tam Mengine

**INVOICE**

40407

**DATE**

8/12/22

**PRESENTING CLINICAL SIGNS**

1 week history of retching / dry heaving. Had blood in stool 3 weeks ago, but not since. 24 hrs of inappetence earlier this week which resolved without treatment but was very unlike him. CBC / Chem / Snap CPL within normal limits.

**ULTRASONOGRAPHIC EXAMINATION OF THE ABDOMEN**

**Urinary System**

The urinary bladder is moderately distended with anechoic urine, and no luminal sediment is present. The ureteral papillae, trigone and pelvic urethra (visualized to 3.0 cm) are of normal appearance, and the ureters are not visible (normal). No masses, calculi or mucosal irregularities are noted.

The prostate is of appropriate size for patient age and neutering status, with a homogenous parenchyma and smooth capsule. The prostatic urethra is non-dilated with normal margins).

The kidneys are of normal size and shape and exhibit appropriate corticomedullary differentiation with a normal 1:3 cortex to medulla ratio. There is no evidence of nephrolithiasis, mineralization, pyelectasia, cystic change or hydronephrosis. The proximal ureter is not visible (normal). The right kidney measures 4.5 cm in length. The left kidney measures 5.1 cm in length.

**Adrenal Glands**

The adrenal glands are both identified in their normal locations. They are normal in size and shape with appropriate parenchymal echogenicity and normal phrenic vasculature. The left adrenal gland measured 4.7 mm at the cranial pole and 5.2 mm at the caudal pole. The right adrenal gland measured 5.3 mm at the cranial pole and 6.0 mm at the caudal pole.

**Spleen**

The spleen is of appropriate size and has a normal, homogenous parenchyma with a smooth, continuous capsular surface. The splenic vasculature is normal with no evidence of congestion or thrombosis, and blood flow through the splenic hilus appears normal. The spleen is folded over at both the cranial and caudal poles, which is a normal variation.

**Liver**

The liver is of appropriate size and shape, with sharp borders and a mildly coarse parenchymal echotexture that is hypoechoic to the spleen. The portal and hepatic vasculature are of normal size and appearance with no evidence of congestion or thrombosis.

The gallbladder is moderately distended with anechoic bile. The wall was thin and continuous with no focal lesions. The cystic and common bile ducts are normal / not visible.

**Gastrointestinal**

The stomach is moderately distended with gas. The gastric wall measured 5.4 mm with normal deviations due to rugal folds, and exhibits appropriate wall layering. The pylorus is of normal appearance.



**PATIENT**

Scooby LaMarr

The visualized portions of the duodenum, jejunum, and ileum are of normal thickness with intact wall layering that exhibits the appropriate 1:3 muscularis to mucosa ratio. Intestinal motility appears normal. Jejunum wall measures up to 4.1 mm in thickness. Duodenum wall measures up to 4.5 mm in thickness.

**SPECIES**

Canine

The visible portions of the colon are of normal thickness (1.9 mm) with intact wall layering. The ileocecal junction is visualized and appears normal.

**BREED**

Mixed

***Pancreas***

The areas of the limbs and body of the pancreas are isoechoic to the surrounding mesenteric fat, with normal capsular appearance. There is no evidence of peripancreatic inflammation. The pancreatic duct appears normal.

**SEX**

Neutered Male

***Free Abdomen***

There is no evidence of free fluid within the peritoneal cavity. The mesenteric lymph nodes were mildly enlarged, up to 2.0 cm with normal short to long axis ratio and appropriate echogenicity. The aortic trifurcation has normal blood flow with no evidence of thrombosis.

**AGE**

6 Years

**ULTRASONOGRAPHIC FINDINGS**

**PRIMARY FINDINGS:**

- Reactive mesenteric lymph nodes

**SECONDARY FINDINGS:**

- Generally normal canine abdomen

**WEIGHT**

17 Pounds

**INTERPRETED BY**

Tam Mengine, DVM,  
DABVP (canine/feline  
practice)

**INTERPRETATION OF THE FINDINGS & FURTHER RECOMMENDATIONS**

Chest radiographs are recommended to rule out the possibility of either esophageal or pulmonary disease as the source of the heaving that has been noted.

**IMAGING PERFORMED BY**

Dr. Tam Mengine

The mildly reactive mesenteric lymph nodes may be consistent with gastroenteritis of unknown etiology. The changes in the gastrointestinal tract are consistent with gastroenteritis of unknown etiology. Recommendations include:

**HOSPITAL NAME**

Stoney Creek VH

- ❖ fecal parasite testing and empiric fenbendazole treatment
- ❖ probiotic therapy
- ❖ bland diet
- ❖ treatment with parenteral fluids, antiemetics, antacids and gastroprotectants as clinically indicated.
- ❖ If signs persist, trials with a novel protein or hydrolyzed diet, a resting cortisol level and a GI panel could be considered.

**REFERRING VET**

Dr. Tam Mengine

**INVOICE**

40407

**DATE**

8/12/22



**PATIENT**

Scooby LaMarr

**SPECIES**

Canine

**BREED**

Mixed

**SEX**

Neutered Male

**AGE**

6 Years

**WEIGHT**

17 Pounds

**INTERPRETED BY**

Tam Mengine, DVM,  
DABVP (canine/feline  
practice)

**IMAGING  
PERFORMED BY**

Dr. Tam Mengine

**HOSPITAL NAME**

Stoney Creek VH

**REFERRING VET**

Dr. Tam Mengine

**INVOICE**

40407

**DATE**

8/12/22

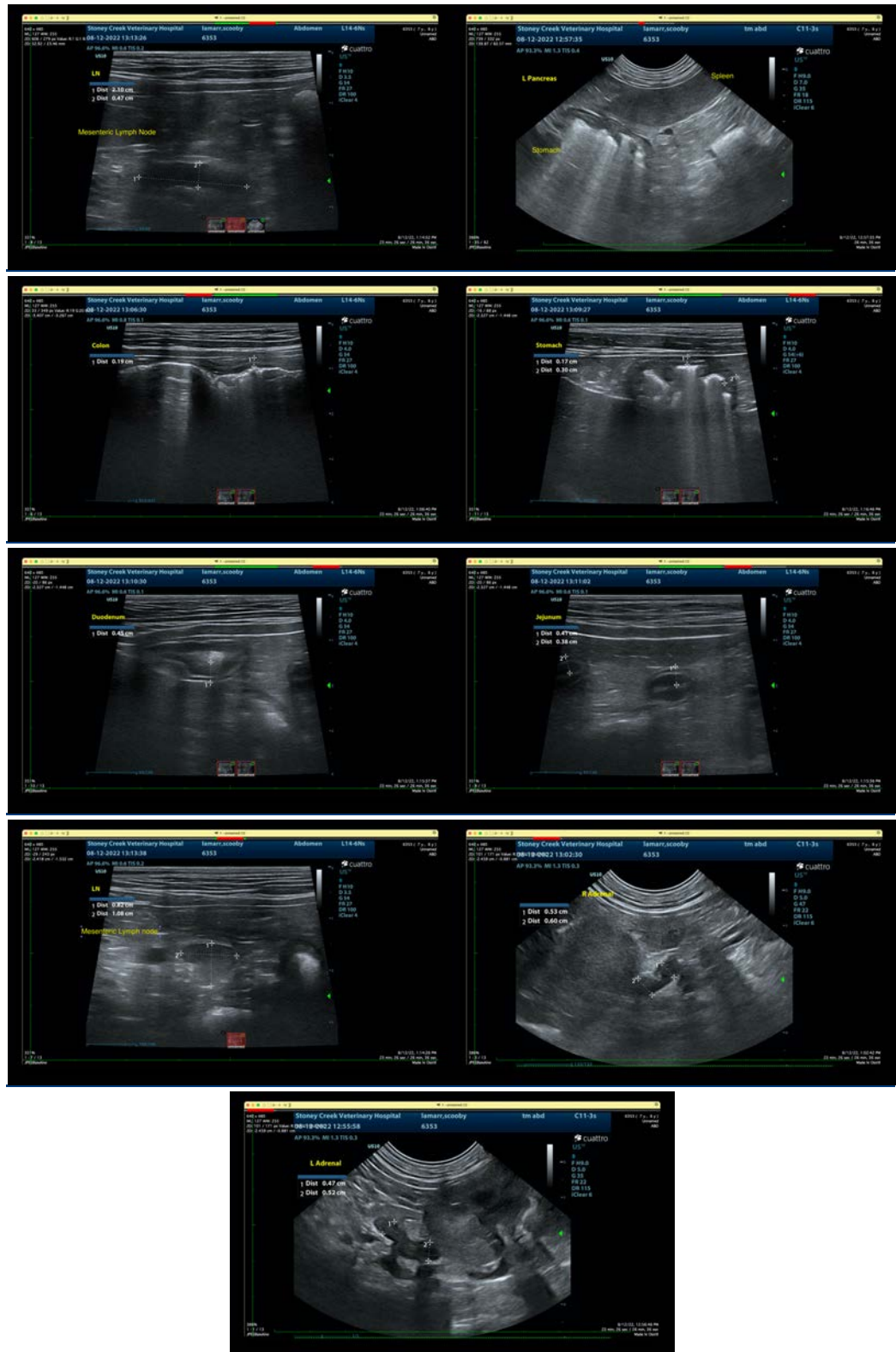



**PATIENT**

Scooby LaMarr

The information and recommendations provided are based on the images presented by the referring veterinarian/sonographer. No evaluation can be communicated regarding pathology that was not visible in the image/video clips provided.

**SPECIES**

Canine

Thank you for this referral. If the clinical or image interpretation does not parallel your findings or if I can be of any further assistance please contact me.

**Tam Mengine, DVM, DABVP (canine/feline practice)**

info@SonoPath.com

**BREED**

Mixed

**SEX**

Neutered Male

**AGE**

6 Years

**WEIGHT**

17 Pounds

**INTERPRETED BY**

Tam Mengine, DVM,  
DABVP (canine/feline  
practice)

**IMAGING  
PERFORMED BY**

Dr. Tam Mengine

**HOSPITAL NAME**

Stoney Creek VH

**REFERRING VET**

Dr. Tam Mengine

**INVOICE**

40407

**DATE**

8/12/22