



PATIENT PRESENTING CLINICAL SIGNS

Baxter Callahan History: History of weight loss and mildly decreased albumin, elevated PMNs on CBC, fecal negative and no proteinuria. GI panel is pending.

SPECIES

Canine

BREED

Mixed

SEX

Neutered Male

AGE

8 years

WEIGHT

24 lbs

INTERPRETED BY

Tam Mengine, DVM,
DABVP (canine/feline
practice)

IMAGING PERFORMED BY

Dr. Tam Mengine

HOSPITAL NAME

Stoney Creek VH

REFERRING VET

Dr. Keely Zhang

INVOICE

13870

DATE

7.27.23

ULTRASONOGRAPHIC EXAMINATION OF THE ABDOMEN

Urinary System

The urinary bladder is minimally distended with anechoic urine. While the wall appears thickened, this is likely a normal variation due to lack of distention. The ureteral papillae, trigone and pelvic urethra are of normal appearance, and the ureters are not visible (normal). No masses, calculi or mucosal irregularities are noted. Urethra visualized to 1.0 cm.

The prostate is not seen, due to its intrapelvic location.

The kidneys are of normal size and shape and exhibit appropriate corticomedullary differentiation with a normal 1:3 cortex to medulla ratio. There is no evidence of nephrolithiasis, mineralization, pyelectasia, cystic change or hydronephrosis. The proximal ureter is not visible (normal). The left kidney is 6.0 cm in length. The right kidney is 6.1 cm in length.

Adrenal Glands

The adrenal glands are both identified in their normal locations. They are normal in size and shape with appropriate parenchymal echogenicity and normal phrenic vasculature. The left adrenal gland height is 4.5 mm at the cranial pole and 6.2 mm at the caudal pole. The right adrenal gland height is 5.1 mm at the cranial pole and 3.6 mm at the caudal pole.

Spleen

The spleen is of appropriate size and has a normal, homogenous parenchyma with a smooth, continuous capsular surface. The splenic vasculature is normal with no evidence of congestion or thrombosis, and blood flow through the splenic hilus appears normal.

Liver

The liver is of appropriate size and shape, with sharp borders and a mildly coarse parenchymal echotexture that is hypoechoic to the spleen. The portal and hepatic vasculature are of normal size and appearance with no evidence of congestion or thrombosis.

The gallbladder is moderately distended with anechoic contents. The wall was thin and continuous with no focal lesions. The cystic and common bile ducts are normal / not visible.

Gastrointestinal

The stomach is empty. The gastric wall is subjectively normal in thickness, and exhibits appropriate wall layering, but cannot be accurately measured due to normal deviations of the rugal folds. The pylorus is of normal appearance.

The visualized portions of the duodenum, jejunum, and ileum are of normal thickness with intact wall layering that exhibits the appropriate 1:3 muscularis to mucosa ratio. The duodenal wall measures 3.6 mm. The jejunal wall measures up to 2.9 mm. Intestinal motility appears normal.

The visible portions of the colon are of normal thickness, up to 1.0 mm, with intact wall layering. The ileocecal junction is visualized and appears normal.



PATIENT

Baxter Callahan

SPECIES

Canine

BREED

Mixed

SEX

Neutered Male

AGE

8 years

WEIGHT

24 lbs

INTERPRETED BY

Tam Mengine, DVM,
DABVP (canine/feline
practice)

**IMAGING
PERFORMED BY**

Dr. Tam Mengine

HOSPITAL NAME

Stoney Creek VH

REFERRING VET

Dr. Keely Zhang

INVOICE

13870

DATE

7.27.23

Pancreas

The areas of the limbs and body of the pancreas are isoechoic to the surrounding mesenteric fat, with normal capsular appearance. There is no evidence of peripancreatic inflammation. The pancreatic duct appears normal.

Free Abdomen

There is no evidence of free fluid within the peritoneal cavity. The colic and medial iliac lymph nodes were mildly enlarged, up to 1.5 cm, with normal short to long axis ratio and are hypoechoic. The aortic trifurcation has normal blood flow with no evidence of thrombosis.

ULTRASONOGRAPHIC FINDINGS

Primary Findings

- Reactive, hypoechoic medial iliac and colic lymph nodes

INTERPRETATION OF THE FINDINGS & FURTHER RECOMMENDATIONS

There is no definitive cause for weight loss on today's ultrasound. Most likely the changes in the lymph nodes are secondary to the ongoing perianal disease, but the possibility of occult neoplasia cannot be ruled out. Fine-needle aspirate of the lymph nodes is recommended for definitive diagnosis. Additional recommendations for determining cause for weight loss include:

- Fecal parasite testing and/or empiric deworming with Fenbendazole
- A hydrolyzed diet trial
- A TLI / Cobalamin / Folate levels to screen for exocrine pancreatic insufficiency
- Three view chest radiographs
- Geriatric-onset Laryngeal Paralysis and Polyneuropathy could be considered as a cause for unexplained weight loss in older large breed dogs.
- It is possible for occult intestinal disease to present with normal ultrasound findings, thus endoscopic or surgical GI biopsies would be indicated if weight loss persists, and another cause cannot be found.



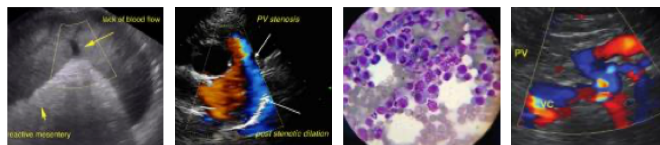

PATIENT

Baxter Callahan

SPECIES

Canine

BREED

Mixed

SEX

Neutered Male

AGE

8 years

WEIGHT

24 lbs

INTERPRETED BY

Tam Mengine, DVM,
DABVP (canine/feline
practice)

**IMAGING
PERFORMED BY**

Dr. Tam Mengine

HOSPITAL NAME

Stoney Creek VH

REFERRING VET

Dr. Keely Zhang

INVOICE

13870

DATE

7.27.23

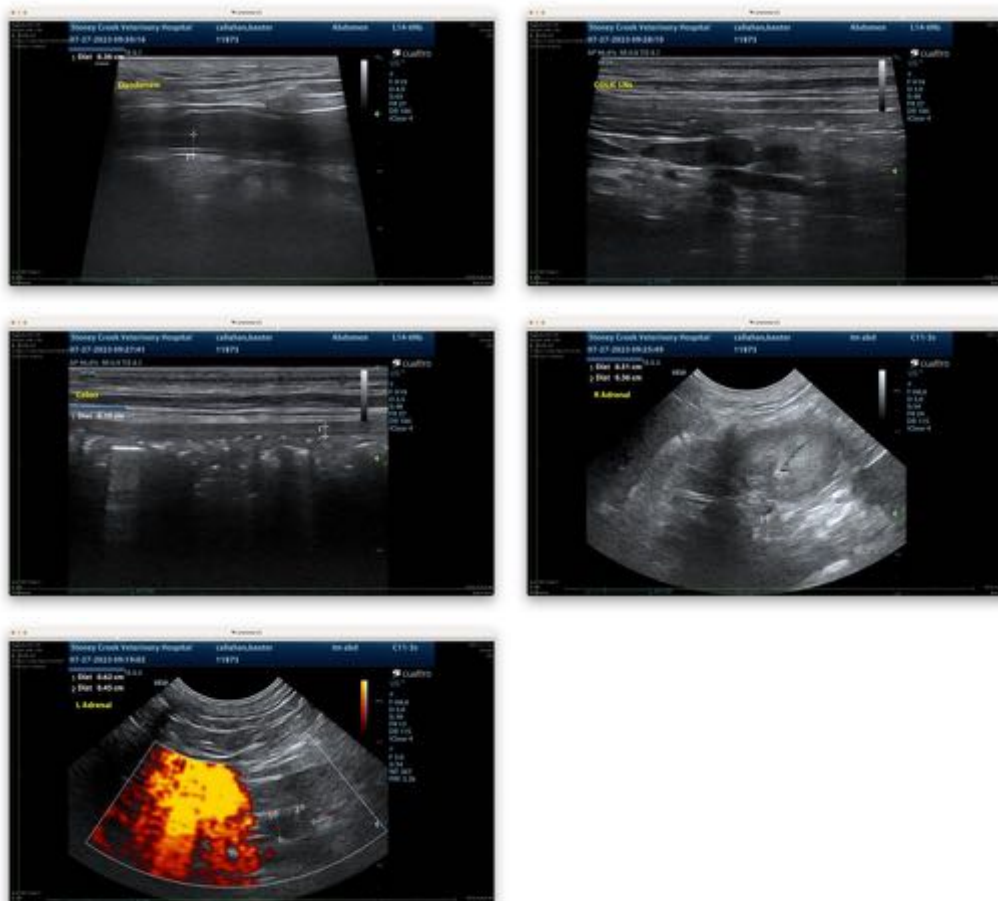

The information and recommendations provided are based on the images presented by the referring veterinarian. No evaluation can be communicated regarding pathology that was not visible in the image/video clips provided.

Thank you for this referral. If the clinical or image interpretation does not parallel your findings or if I can be of any further assistance, please contact me.

Tam Mengine, DVM, DABVP (canine/feline practice) info@SonoPath.com