



PATIENT PRESENTING CLINICAL SIGNS

Sumo Smith History: Neutered in 3/23 - subsequently had bilateral scrotal abscesses. Left side has resolved with culture-directed treatment, but on R side there remains an ~ 1 cm fluctuant, discreet swelling.

SPECIES

Rodent

Images are provided of the pelvic and inguinal regions of the patient.

BREED

ULTRASONOGRAPHIC EXAMINATION OF THE ABDOMEN

Chinchilla

Urinary System

The bladder is moderate distended with anechoic urine, and exhibits normal wall thickness, with a small nodule visible at the bladder apex. There is a 1.20 cm region of fat in the region labeled "inguinal swelling." There is no evidence of inflammation in the region, and no peritoneal separation.

SEX

Neutered Male

AGE

1 year

ULTRASONOGRAPHIC FINDINGS

Primary Findings

WEIGHT

- No evidence of bladder herniation

630 grams

Secondary Findings

INTERPRETED BY

- Small bladder nodule

Tam Mengine, DVM,
DABVP (canine/feline
practice)

INTERPRETATION OF THE FINDINGS & FURTHER RECOMMENDATIONS

The appearance of the material in the inguinal swelling is most consistent with fat and may represent fat that has been herniated from the abdominal cavity. Given the lack of inflammation or clinical signs, it may be that no further treatment is necessary for this lesion.

IMAGING PERFORMED BY

Dr. Tam Mengine

The nodule in the bladder is of unknown significance. If the patient had a cystocentesis performed recently, this may be secondary to that. In the absence of lower urinary tract signs, the lesion is suspected to be insignificant.

HOSPITAL NAME

West Chester VMC

REFERRING VET

Dr. Alicia Smith

INVOICE

13753

DATE

7.19.23





PATIENT

Sumo Smith

SPECIES

Rodent

BREED

Chinchilla

SEX

Neutered Male

AGE

1 year

WEIGHT

630 grams

INTERPRETED BY

Tam Mengine, DVM,
DABVP (canine/feline
practice)

**IMAGING
PERFORMED BY**

Dr. Tam Mengine

HOSPITAL NAME

West Chester VMC

REFERRING VET

Dr. Alicia Smith

INVOICE

13753

DATE

7.19.23

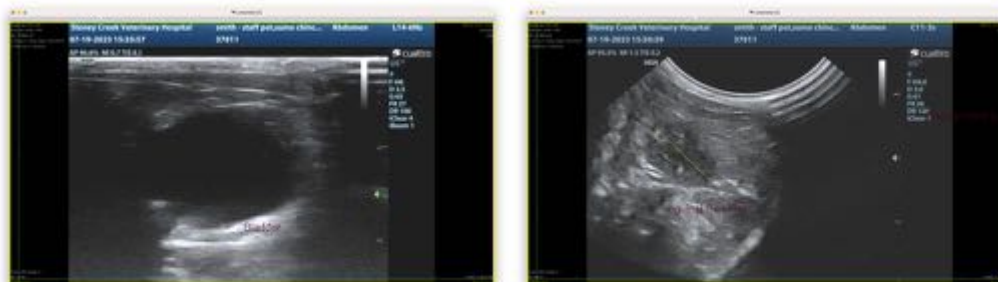

The information and recommendations provided are based on the images presented by the referring veterinarian. No evaluation can be communicated regarding pathology that was not visible in the image/video clips provided.

Thank you for this referral. If the clinical or image interpretation does not parallel your findings or if I can be of any further assistance, please contact me.

Tam Mengine, DVM, DABVP (canine/feline practice) info@SonoPath.com