

PATIENT

Weavette Shepard

SPECIES

Feline

BREED

DSH

SEX

Spayed Female

AGE

8 Years

WEIGHT

10.82 lbs

INTERPRETED BY

Tam Mengine, DVM,
DABVP (canine/feline
practice)

IMAGING PERFORMED BY

Yvonna Aranda

HOSPITAL NAME

Cottage Grove
Veterinary Clinic

REFERRING VET

Dr. Damewood

INVOICE

71816

DATE

11/14/25

PRESENTING CLINICAL SIGNS

Clinical Exam Findings: O had approx 15 cats, all indoors. Most were strays and some are semi-feral and she is fighting a severe flea infestation. I had not seen this cat before yesterday. Presented yesterday. O applied vectra 3 days ago and the next day she was knuckling all 4 limbs. Later in day was normal. Attempted to examine cat - is indoors but semi-feral and we were unable to handle. No observed neurologic deficits when cat was running around exam room. Today sedated upon presentation. Broken RU canine tooth (at gumline), significant periodontal disease. Abdominal palpation abnormal: colon full, moderate gas. L kidney difficult to isolate, possible mass noted.

Abnormal PE/Chem/CBC/UA Results: ABNORMAL Labwork Values None done yet. Current Medications Sedated with DKT Radiographic Findings None

ULTRASONOGRAPHIC EXAMINATION OF THE ABDOMEN

Urinary System

The urinary bladder is moderately distended with anechoic urine. A small amount of echogenic luminal sediment is present, which is freely movable. The ureteral papillae, trigone and pelvic urethra (visible to 3.0 cm) are of normal appearance, and the ureters are not visible (normal). No masses, calculi or mucosal irregularities are noted.

The kidneys are of normal size and shape and exhibit appropriate corticomedullary differentiation with a normal 1:3 cortex to medulla ratio. There is no evidence of nephrolithiasis, mineralization, pyelectasia, cystic change or hydronephrosis. The proximal ureter is not visible (normal). Left measures 3.8 cm. Right kidney measures 3.7 cm.

Adrenal Glands

The adrenal glands are both identified in their normal locations. They are normal in size and shape with appropriate parenchymal echogenicity and normal phrenic vasculature. Left measures 3.8 mm. Right measures 4.1 mm.

Spleen

The spleen is of appropriate size (8.5 mm) and has a normal, homogenous parenchyma with a smooth, continuous capsular surface. The splenic vasculature is normal with no evidence of congestion or thrombosis, and blood flow through the splenic hilus appears normal. Thickness at the splenic hilus is normal.

Liver

The liver is of appropriate size and shape, with sharp borders and a mildly coarse parenchymal echotexture that is hypoechoic to the spleen. The portal and hepatic vasculature are of normal size and appearance with no evidence of congestion or thrombosis.

The gallbladder is moderately distended with anechoic contents. The wall was thin and continuous with no focal lesions. The cystic and common bile ducts are normal / not visible.

Gastrointestinal

The stomach is moderately distended with ingesta. The gastric wall is 2.1 mm with normal deviations due to rugal folds, and exhibits appropriate wall layering. The pylorus is of normal appearance.



PATIENT

Weavette Shepard

SPECIES

Feline

BREED

DSH

SEX

Spayed Female

AGE

8 Years

WEIGHT

10.82 lbs

INTERPRETED BY

Tam Mengine, DVM,
 DABVP (canine/feline
 practice)

IMAGING PERFORMED BY

Yvonna Aranda

HOSPITAL NAME

Cottage Grove
 Veterinary Clinic

REFERRING VET

Dr. Damewood

INVOICE

71816

DATE

11/14/25

The visualized portions of the duodenum, jejunum, and ileum are of normal thickness with intact wall layering that exhibits the appropriate 1:3 muscularis to mucosa ratio. Intestinal motility appears normal.

The visible portions of the colon are of normal thickness (1.6 mm) with intact wall layering. The ileocecal junction is not seen.

Pancreas

The areas of the limbs and body of the pancreas are isoechoic to the surrounding mesenteric fat, with normal capsular appearance. There is no evidence of peripancreatic inflammation. The pancreatic duct appears normal.

Free Abdomen

There is no evidence of free fluid within the peritoneal cavity. The omentum and intra-abdominal fat are of appropriate echogenicity. Enlarged abdominal lymph nodes are not observed. The aortic trifurcation has normal blood flow with no evidence of thrombosis.

PRIMARY FINDINGS

- Unremarkable feline abdomen.

INTERPRETATION OF THE FINDINGS & FURTHER RECOMMENDATIONS

There is no apparent cause for the patient's acute neurologic episode, and no evidence of an intraabdominal mass noted on today's ultrasound. If the patient has recurrent neurologic signs, testing for toxoplasmosis would be a consideration along with potentially referral for MRI or CT scan of the brain.

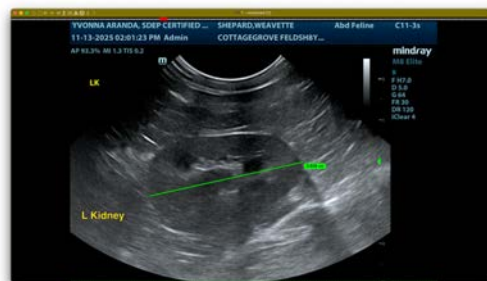



PATIENT

Weavette Shepard

SPECIES

Feline

BREED

DSH

SEX

Spayed Female

AGE

8 Years

WEIGHT

10.82 lbs

INTERPRETED BY

Tam Mengine, DVM,
DABVP (canine/feline
practice)

**IMAGING
PERFORMED BY**

Yvonna Aranda

HOSPITAL NAME

Cottage Grove
Veterinary Clinic

REFERRING VET

Dr. Damewood

INVOICE

71816

DATE

11/14/25



The information and recommendations provided are based on the images presented by the referring veterinarian/sonographer. No evaluation can be communicated regarding pathology that was not visible in the image/video clips provided.

Thank you for this referral. If the clinical or image interpretation does not parallel your findings or if I can be of any further assistance please contact me.

Tam Mengine, DVM, DABVP (canine/feline practice)

info@SonoPath.com