



PATIENT

Jake Iacocca

SPECIES

Canine

BREED

Golden Retriever

SEX

Intact male

AGE

9 months

WEIGHT

49 lbs

INTERPRETED BY

Tam Mengine, DVM,
DABVP (canine/feline
practice)

**IMAGING
PERFORMED BY**

Dr. Mengine

HOSPITAL NAME

Stoney Creek VH

REFERRING VET

Dr. Mengine

INVOICE

42319

DATE

1/24/23

PRESENTING CLINICAL SIGNS

History: Pre-anesthetic bloodwork for neuter 1/23 revealed ALT of 811, repeatably, else normal. Patient is asymptomatic. Lepto PCR and bile acids pending

ULTRASONOGRAPHIC EXAMINATION OF THE ABDOMEN

Urinary System

The urinary bladder is moderately distended with anechoic urine. A large amount of echogenic luminal sediment is present, which is freely movable. The ureteral papillae, trigone and pelvic urethra are of normal appearance, and the ureters are not visible (normal). No masses, calculi or mucosal irregularities are noted. Urethra visualized to (3.0) cm

The prostate is of appropriate size for patient age and neutering status, with a homogenous parenchyma and smooth capsule. The prostatic urethra is non-dilated with normal margins.

The kidneys are of normal size and shape and exhibit appropriate corticomedullary differentiation with a normal 1:3 cortex to medulla ratio. There is no evidence of nephrolithiasis, mineralization, pyelectasia, cystic change or hydronephrosis. The proximal ureter is not visible (normal). The left kidney is (6.7) cm in length. The right kidney is (6.4) cm in length.

Adrenal Glands

The adrenal glands are both identified in their normal locations. They are normal in size and shape with appropriate parenchymal echogenicity and normal phrenic vasculature. The left adrenal gland height is (2.8) mm at the cranial pole and (3.4) mm at the caudal pole. The right adrenal gland height is (4.0) mm at the cranial pole and (4.5) mm at the caudal pole.

Spleen

The spleen is of appropriate size and has a normal, homogenous parenchyma with a smooth, continuous capsular surface. The splenic vasculature is normal with no evidence of congestion or thrombosis, and blood flow through the splenic hilus appears normal.

Liver

The liver is of appropriate size and shape, with sharp borders and a mildly coarse parenchymal echotexture that is isoechoic to the spleen, which is appropriate for the patient's age. The portal and hepatic vasculature are of normal size and appearance with no evidence of congestion or thrombosis.

The gallbladder is moderately distended with anechoic contents. The wall was thin and continuous with no focal lesions. The cystic and common bile ducts are normal / not visible.



PATIENT

Gastrointestinal

Jake Iacocca

The stomach is empty. The gastric wall is (4.3) mm with normal deviations due to rugal folds, and exhibits appropriate wall layering. The pylorus is of normal appearance.

SPECIES

Canine

The visualized portions of the duodenum, jejunum, and ileum are of normal thickness with intact wall layering that exhibits the appropriate 1:3 muscularis to mucosa ratio. The duodenal wall measures (5.5) mm. The jejunal wall measures up to (4.5) mm. Intestinal motility appears normal.

BREED

Golden Retriever

The visible portions of the colon are of normal thickness, up to (1.6) mm, with intact wall layering. The ileocecal junction is visualized and appears normal.

SEX

Intact male

Pancreas

The areas of the limbs and body of the pancreas are isoechoic to the surrounding mesenteric fat, with normal capsular appearance. There is no evidence of peripancreatic inflammation. The pancreatic duct appears normal.

AGE

9 months

WEIGHT

49 lbs

Free Abdomen

There is no evidence of free fluid within the peritoneal cavity. The omentum and intra-abdominal fat are of appropriate echogenicity. Enlarged abdominal lymph nodes are not observed. The aortic trifurcation has normal blood flow with no evidence of thrombosis.

INTERPRETED BY

Tam Mengine, DVM,
DABVP (canine/feline
practice)

ULTRASONOGRAPHIC FINDINGS

PRIMARY FINDINGS:

1. Unremarkable juvenile abdomen.

IMAGING PERFORMED BY

Dr. Mengine

SECONDARY FINDINGS:

1. Bladder sediment.

HOSPITAL NAME

Stoney Creek VH

INTERPRETATION OF THE FINDINGS & FURTHER RECOMMENDATIONS

REFERRING VET

Dr. Mengine

There is no explanation on today's ultrasound for the elevated ALT. It is my understanding that testing for Leptospirosis is in progress, as well as bile acid testing. If the Leptospirosis test is negative and the elevation persists or the bile acids are elevated, then either liver aspirate or biopsy at the time of neuter would be recommended. The sediment in the bladder may indicate infection or may be incidental. This should be correlated with urinalysis findings.

INVOICE

42319

DATE

1/24/23



PATIENT

Jake Iacocca

SPECIES

Canine

BREED

Golden Retriever

SEX

Intact male

AGE

9 months

WEIGHT

49 lbs

INTERPRETED BY

Tam Mengine, DVM,
DABVP (canine/feline
practice)

**IMAGING
PERFORMED BY**

Dr. Mengine

HOSPITAL NAME

Stoney Creek VH

REFERRING VET

Dr. Mengine

INVOICE

42319

DATE

1/24/23

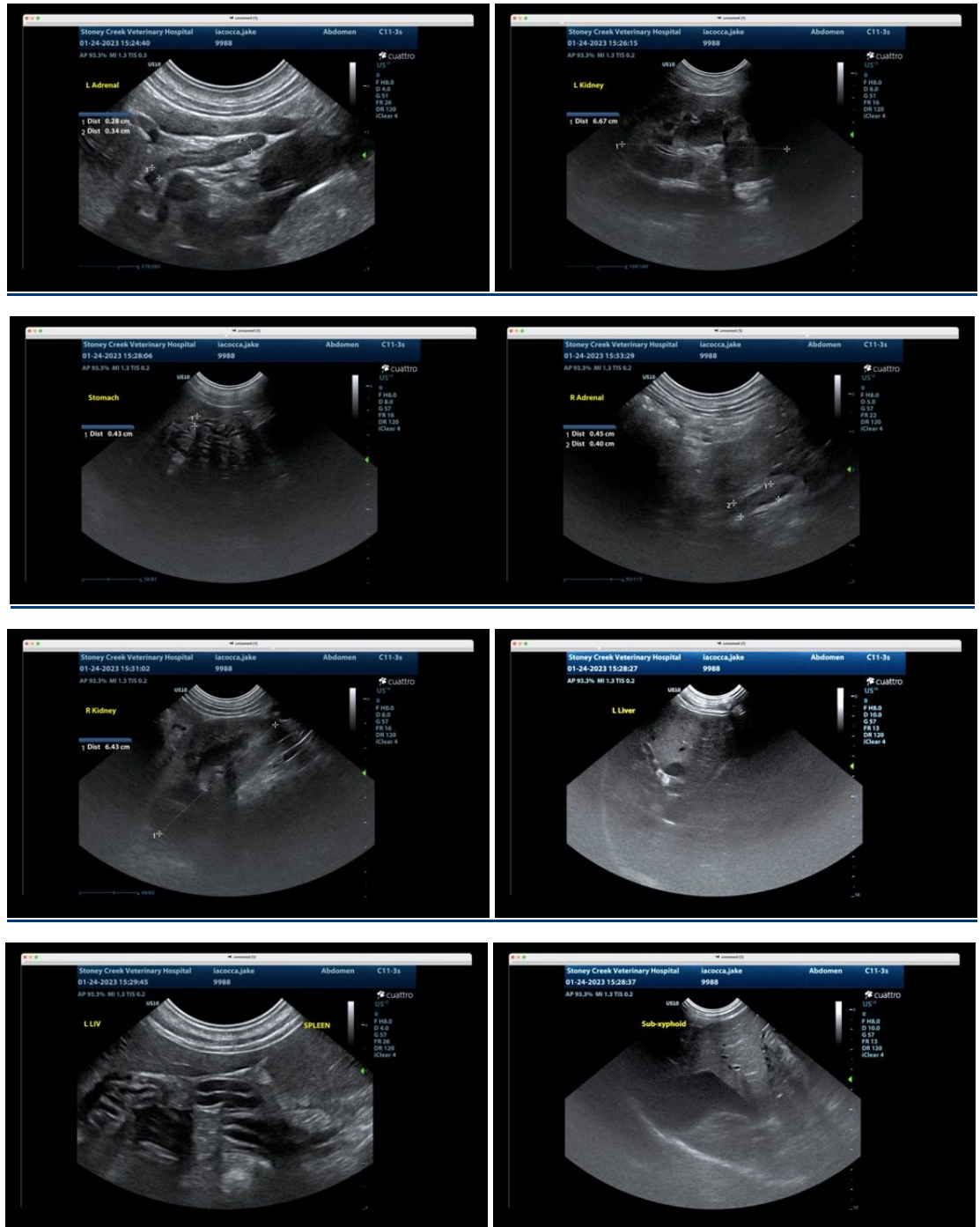

The information and recommendations provided are based on the images presented by the referring veterinarian/sonographer. No evaluation can be communicated regarding pathology that was not visible in the image/video clips provided.

Thank you for this referral. If the clinical or image interpretation does not parallel your findings or if I can be of any further assistance please contact me.



PATIENT

Tam Mengine, DVM, DABVP (canine/feline practice)

Jake Iacocca

info@SonoPath.com

SPECIES

Canine

BREED

Golden Retriever

SEX

Intact male

AGE

9 months

WEIGHT

49 lbs

INTERPRETED BY

Tam Mengine, DVM,
DABVP (canine/feline
practice)

**IMAGING
PERFORMED BY**

Dr. Mengine

HOSPITAL NAME

Stoney Creek VH

REFERRING VET

Dr. Mengine

INVOICE

42319

DATE

1/24/23