



PATIENT

Stella Smith

SPECIES

Feline

BREED

DSH

SEX

Spayed Female

AGE

7 Years

WEIGHT

2.8 kg

INTERPRETED BY

Dr. Tais Guimarães,
MV

IMAGING PERFORMED BY

Samantha S.

HOSPITAL NAME

Southern Oregon VSC

REFERRING VET

Dr. Rory Applegate

INVOICE

37253

DATE

5/29/26

PRESENTING CLINICAL SIGNS

Chronic rhinitis with increase in sneezing/coughing.

COMPUTED TOMOGRAPHIC STUDY OF THE HEAD

Plain and post I.V. contrast series available for reading.

COMPUTED TOMOGRAPHIC FINDINGS

The brain and pituitary gland are unremarkable with no evidence of intracranial mass, hemorrhage, or abnormal contrast enhancement.

There is fluid material and mucosal thickening on both nasal cavities, asymmetric distribution, associated with mild asymmetric turbinate bone lysis. No masses are seen. Nasal septum is undulating but no lysis seen.

Mild volume of fluid on nasopharynx.

Both temporomandibular joints present congruent joint spaces with even subchondral bone surfaces and are considered within normal limits.

Tympanic cavities are normal size. Right bulla is air filled. No wall lysis or osseous abnormalities seen. Left bulla is filled by dense fluid and contrast enhancing soft tissue material on dorsal aspect, 0.7 cm size, ill defined margins, no wall lysis or osseous abnormalities seen.

Both external ear has no wall abnormalities.

The mandibular, medial retropharyngeal, parotid and cervical lymph nodes are symmetric and enlarged, the attenuation and contrast enhancement pattern is mild heterogeneous.

The salivary glands present within normal limits.

COMPUTED TOMOGRAPHIC DIAGNOSIS

- Bilateral rhinopathy, appears chronic, no masses seen.
- Left otitis media
- Regional lymphadenopathy

INTERPRETATION OF FINDINGS & FURTHER RECOMMENDATIONS

The Imaging findings are consistent with bilateral asymmetric rhinopathy, chronic, inflammatory most likely (consider fungal, autoimmune, secondary bacterial). No nasal or nasopharyngeal masses were identified. Lymphadenopathy is presumed reactive to inflammatory changes. Rhinoscopy, nasal biopsies and culture are recommended.



PATIENT

Stella Smith

SPECIES

Feline

BREED

DSH

SEX

Spayed Female

AGE

7 Years

WEIGHT

2.8 kg

INTERPRETED BY

Dr. Tais Guimarães,
MV

IMAGING PERFORMED BY

Samantha S.

HOSPITAL NAME

Southern Oregon VSC

REFERRING VET

Dr. Rory Applegate

INVOICE

37253

DATE

5/29/26

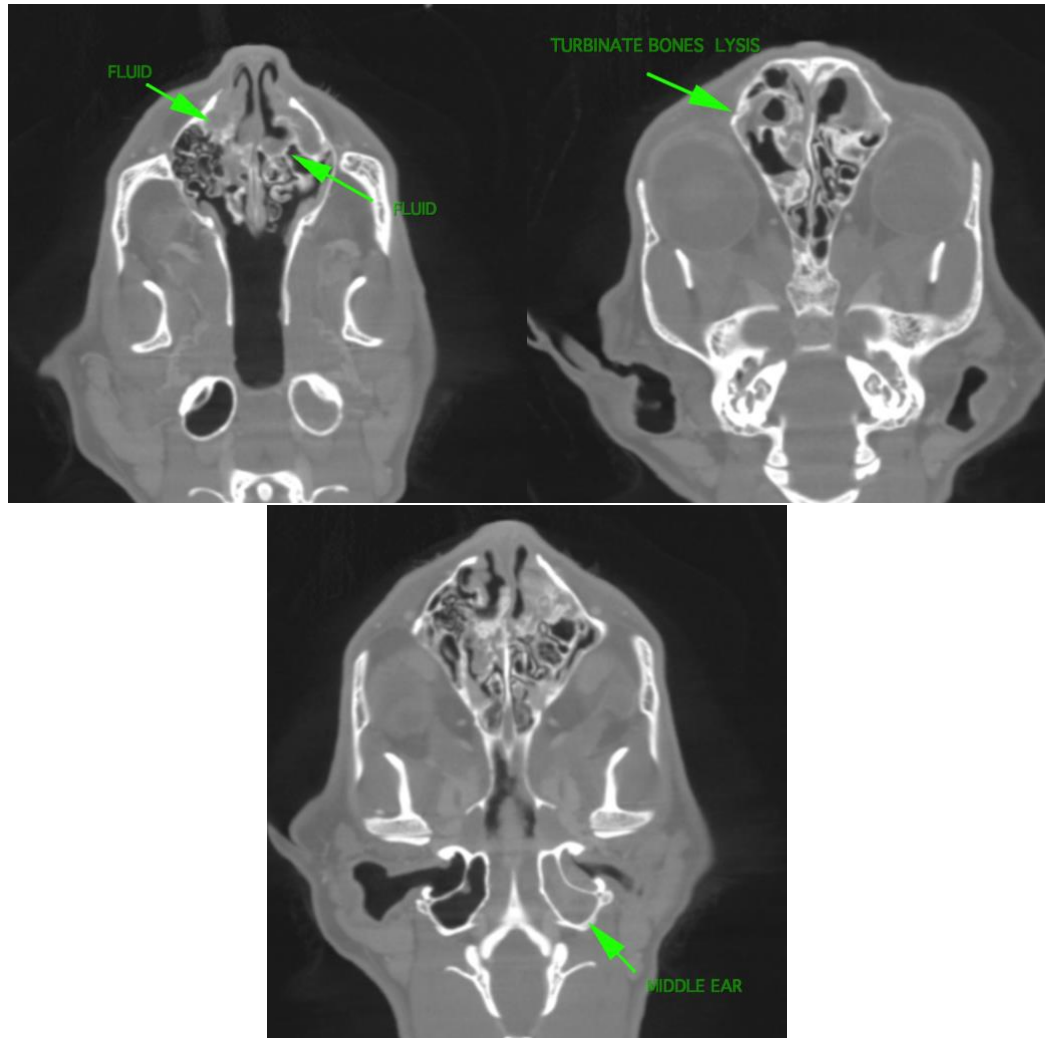

The information and recommendations provided are based on the images presented by the referring veterinarian. No evaluation can be communicated regarding pathology that was not visible in the image/video clips provided.

Thank you for this referral. If the clinical or image interpretation does not parallel your findings or if I can be of any further assistance please contact me.

Dr. Tais Guimarães, MV
info@sonopath.com