



PATIENT

Bella Coon

SPECIES

Canine

BREED

Blue Heeler Mix

SEX

Female Spayed

AGE

8Y

WEIGHT

25.9kg

INTERPRETED BY

Dr. Tais Guimarães,
MV

IMAGING PERFORMED BY

Laila Soliman

HOSPITAL NAME

Neel Veterinary
Hospital

REFERRING VET

Dr. Alyson Fryer

INVOICE

75215

DATE

5-28-26

PRESENTING CLINICAL SIGNS

P was seen initially by RDVM on 05/26/2026. Presenting complaint at the time was that P was panting a lot and reverse sneezing, and having runny milky discharge from nose. RDVM performed rads and a cbc that came back normal. RDVM sent home SMZTMP and Carprofen. Referred to us for a CT and biopsy. During rhinoscopy nasal cavity appeared normal, no foreign material or masses present. Abnormal PE/Chem/CBC/UA Results: none

COMPUTED TOMOGRAPHIC STUDY OF THE HEAD

Plain and post I.V. contrast series are available for reading.

COMPUTED TOMOGRAPHIC FINDINGS

A soft tissue attenuating mass is noted on the nasopharynx with smooth margins and homogeneous attenuation and enhancement pattern causing obstruction of the airway. The lesion measures 1.1 x 2.0 x 2.1 cm. No osseous infiltration seen.

The brain and pituitary gland are unremarkable with no evidence of intracranial mass, hemorrhage, and no abnormal enhancement seen.

Both temporomandibular joints present congruent joint spaces with even subchondral bone surfaces and are considered within normal limits.

No orbital abnormalities seen.

Nasal cavities are within normal limits. No masses or turbinate bone lysis seen.

Tympanic cavities are normal size and air filled with mild irregular mucosal thickening in the right tympanic bulla. No wall lysis or osseous abnormalities seen.

Right and left external ears have no wall abnormalities.

The mandibular and medial retropharyngeal lymph nodes are symmetric, small, and elongated with a normal short-to-long-axis-ratio is < 0.5, the attenuation pattern is uniform.

The salivary glands present within normal limits.

COMPUTED TOMOGRAPHIC DIAGNOSIS

- Nasopharyngeal nodule.
- No palatine lysis seen.

INTERPRETATION OF FINDINGS & FURTHER RECOMMENDATIONS

The findings are consistent with a nasopharyngeal nodule. Consider polyp or adenoma as the main differentials. Adenocarcinoma and sarcoma cannot be ruled out although less likely considering the imaging characteristics of the lesion. Biopsy and histopathology are recommended for final diagnosis.



PATIENT

Bella Coon

SPECIES

Canine

BREED

Blue Heeler Mix

SEX

Female Spayed

AGE

8Y

WEIGHT

25.9kg

INTERPRETED BY

Dr. Tais Guimarães,
MV

IMAGING PERFORMED BY

Laila Soliman

HOSPITAL NAME

Neel Veterinary
Hospital

REFERRING VET

Dr. Alyson Fryer

INVOICE

75215

DATE

5-28-26

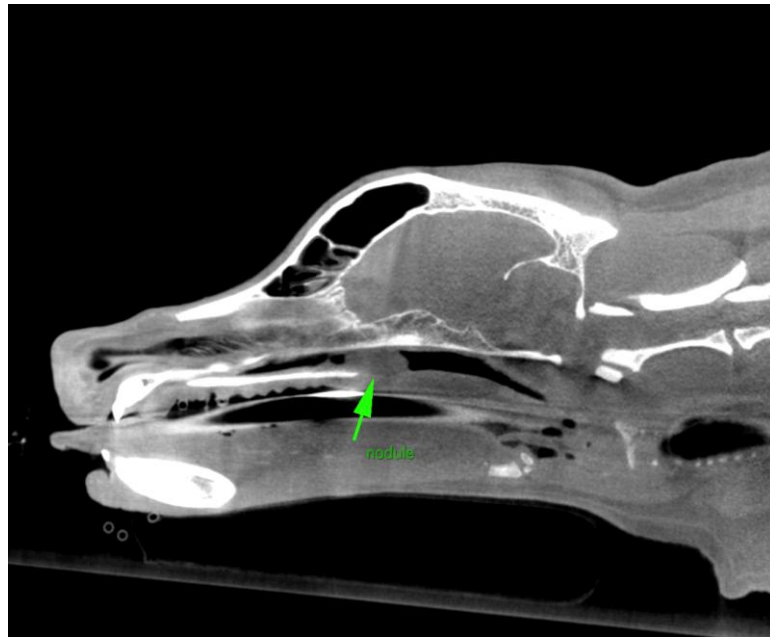

The information and recommendations provided are based on the images presented by the referring veterinarian. No evaluation can be communicated regarding pathology that was not visible in the image/video clips provided.

Thank you for this referral. If the clinical or image interpretation does not parallel your findings or if I can be of any further assistance please contact me.

Dr. Tais Guimarães, MV
info@sonopath.com