



## PATIENT

Bella Martinez

## SPECIES

Canine

## BREED

Dachshund

## SEX

SF

## AGE

14Y

## WEIGHT

7.2lbs

## INTERPRETED BY

Dr. Tais Guimarães,  
MV

## IMAGING PERFORMED BY

José L. Alvarado Bruno,  
CVT - CT Scan Technician

## HOSPITAL NAME

Veterinary Image  
Center

## REFERRING VET

Katherine Catincci, DVM

## INVOICE

75174

## DATE

5-27-26

## PRESENTING CLINICAL SIGNS

Patient was referred for CT evaluation of a suspected pulmonary mass. No clinical signs associated with the suspected pulmonary mass have been reported.

Abnormal PE/Chem/CBC/JA Results: CBC --- LYM mild decreased (1.00) and PLT mild increased (622) CHEM --- ALP mild increased (152) and Calcium mild increased (12.8) VetScan VUE Flex4 Rapid Test --- negative for all

## COMPUTED TOMOGRAPHIC STUDY OF THE HEAD & THORAX

Plain and post-contrast studies provided for review.

## COMPUTED TOMOGRAPHIC FINDINGS

The sternal and tracheobronchial lymph nodes are small elongated with a normal short-to-long-axis-ratio is < 0.5, the attenuation and contrast enhancement pattern is uniform and considered within normal limits.

The cardiovascular structures including the pulmonary vasculature are within normal limits. The bronchial tree presents with regular branching and tapers uniformly towards the periphery as expected, the bronchial walls are thin and smooth.

The bronchus-to-artery ratio is within normal limits.

The lung parenchyma presents the expected architecture and attenuation behavior. No masses seen.

Normal mediastinum.

On the included abdomen, there are multiple small stones (6mm size the largest).

## COMPUTED TOMOGRAPHIC DIAGNOSIS

- Normal thorax. No lung masses or nodules seen.

## INTERPRETATION OF FINDINGS & FURTHER RECOMMENDATIONS

No evidence of a lesion that correlates to history described.



## PATIENT

Bella Martinez

## SPECIES

Canine

## BREED

Dachshund

## SEX

SF

## AGE

14Y

## WEIGHT

7.2lbs

## INTERPRETED BY

Dr. Tais Guimarães,  
MV

## IMAGING PERFORMED BY

José L. Alvarado Bruno,  
CVT - CT Scan Technician

## HOSPITAL NAME

Veterinary Image  
Center

## REFERRING VET

Katherine Catincci, DVM

## INVOICE

75174

## DATE

5-27-26

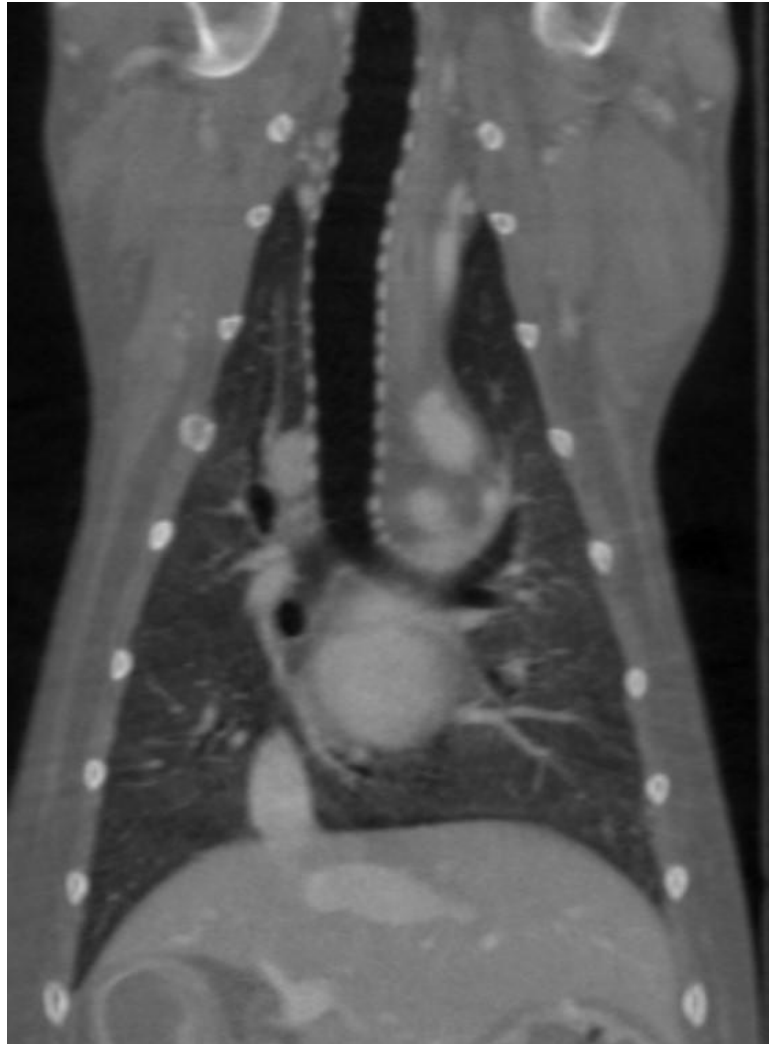

The information and recommendations provided are based on the images presented by the referring veterinarian. No evaluation can be communicated regarding pathology that was not visible in the image/video clips provided.

Thank you for this referral. If the clinical or image interpretation does not parallel your findings or if I can be of any further assistance please contact me.

Dr. Tais Guimarães, MV  
[info@sonopath.com](mailto:info@sonopath.com)