



## PATIENT

Remi Gifford

## SPECIES

Canine

## BREED

Welsh Corgi

## SEX

Spayed Female

## AGE

3 Years

## WEIGHT

24 lbs

## INTERPRETED BY

Dr. Tais Guimarães,  
MV

## IMAGING PERFORMED BY

Bill McGee, DVM,  
DABVP

## HOSPITAL NAME

Bridgeport Animal  
Hospital PLLC

## REFERRING VET

Alex Lemish, DVM

## INVOICE

16309

## DATE

05/15/26

## PRESENTING CLINICAL SIGNS

2 month duration left forelimb lameness. Suspected shoulder pain. Has not responded to nsaids and rest

## COMPUTED TOMOGRAPHIC STUDY OF THE RIGHT AND LEFT FORELIMBS

Survey CT of right and left shoulders and elbows.

## COMPUTED TOMOGRAPHIC FINDINGS

Left and right elbows:

Humeral metaphysis: No medullary sclerosis or lysis seen.

Humeral epicondyles: no osteophyte formation.

Radial head: no osteophyte formation. Small mineralized fragment lateral to the radial head, 2mm size, seen on right and left forelimbs (incidental dystrophic mineralization).

Radial-ulnar joint space: aligned.

Anconeal process: fused, no large osteophyte seen.

Medial coronoid: Fused with normal appearing.

Ulna: semilunar notch: No subchondral sclerosis seen.

Radius and ulna: no medullary sclerosis.

Humeral condyle: no lysis seen.

Shoulders:

Normal. No OCD seen. No DJD seen.

## COMPUTED TOMOGRAPHIC DIAGNOSIS

- Shoulders: normal, no lesions seen.
- Elbows: no evidence of dysplasia or degenerative disease.

## INTERPRETATION OF FINDINGS & FURTHER RECOMMENDATIONS

No lesion that explains the clinical signs can be seen. Occult soft tissue lesions, such as tendinopathies, can't be ruled out and can be readily accessed by MRI. Arthroscopy can be recommended in negative MRI cases.



## PATIENT

Remi Gifford

## SPECIES

Canine

## BREED

Welsh Corgi

## SEX

Spayed Female

## AGE

3 Years

## WEIGHT

24 lbs

## INTERPRETED BY

Dr. Tais Guimarães,  
MV

## IMAGING PERFORMED BY

Bill McGee, DVM,  
DABVP

## HOSPITAL NAME

Bridgeport Animal  
Hospital PLLC

## REFERRING VET

Alex Lemish, DVM

## INVOICE

16309

## DATE

05/15/26

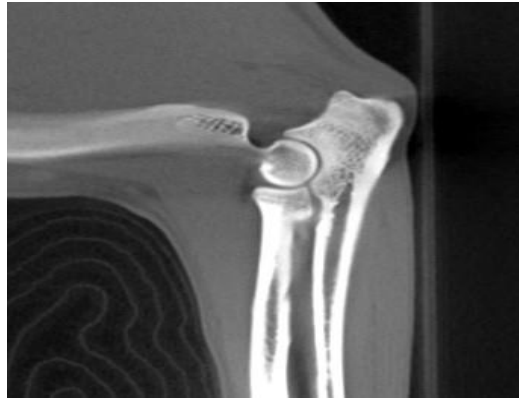

The information and recommendations provided are based on the images presented by the referring veterinarian. No evaluation can be communicated regarding pathology that was not visible in the image/video clips provided.

Thank you for this referral. If the clinical or image interpretation does not parallel your findings or if I can be of any further assistance please contact me.

**Dr. Tais Guimarães, MV**

[info@sonopath.com](mailto:info@sonopath.com)