

**PATIENT PRESENTING CLINICAL SIGNS**

Cruiz Teja  
 Non-weight bearing on RHL. P was running in backyard this morning and suddenly started screaming and holding leg up. On PE - no pain on palpation, probably anterior drawer. positive anterior thrust.

**SPECIES**

Canine

**RADIOGRAPHIC STUDY OF PELVIC LIMBS**

Orthogonal views of the pelvic limbs are provided for review totaling 5 images. Two lateral views of the right pelvic limbs focus on stifle joint. One lateral view of the left pelvic limb focus on stifle joint. And two ventrodorsal views of the pelvis.

**BREED**

Husky

**RADIOGRAPHIC FINDINGS**
**Right pelvic limb, stifle joint and tarsus**

There is articular swelling of the right stifle joint, with mild volume increase, extending caudally and cranially from normal margins, and is compressing the caudal 30% of the infrapatellar fat pad.

Neutered Male

The proximal tibia is cranially translocated in relation to the distal femur.

**AGE**

No evidence of periarticular ossification in the stifle joint.

3 Years

The patella is in normal position, superimposed with the respective femoral trochlea on the craniocaudal view.

**INTERPRETED BY**

The tarsocrural and tarsal joints are normal.

**Left pelvic limb, stifle joint and tarsus**

The patella is in normal position, superimposed with the respective femoral trochlea.

The stifle joint and fat-pad opacity are normal.

The tarsocrural and tarsal joints are normal.

**Pelvis and coxofemoral joints**

The coxofemoral joints are congruent. There is adequate coverage of the femoral heads by the dorsal acetabular margins of approximately 50%.

The pelvis is unremarkable.

No asymmetric soft tissue swelling identified.

**RADIOGRAPHIC DIAGNOSIS**

- Right stifle joint synovial swelling, the differential diagnosis includes partial tear or complete rupture of the cranial cruciate ligament, and concurrent inflammatory joint effusion.
- Normal left stifle joint.
- Normal pelvis and coxofemoral joints.

**INVOICE**

44517

**DATE**

8/9/23

Tilde Rodrigues Froes,  
 DMV, MSc., Dr. Med  
 Vet., Dipl. CBraRVet

**HOSPITAL NAME**

The Pet Hospital of  
 Stratford

**REFERRING VET**

Dr. Robert Bashkin



**PATIENT**

Cruiz Teja

**SPECIES**

Canine

**BREED**

Husky

**SEX**

Neutered Male

**AGE**

3 Years

**INTERPRETED BY**

Tilde Rodrigues Froes,  
DMV, MSc., Dr. Med  
Vet., Dipl. CBraRVet

**HOSPITAL NAME**

The Pet Hospital of  
Stratford

**REFERRING VET**

Dr. Robert Bashkin

**INVOICE**

44517

**DATE**

8/9/23

**INTERPRETATION OF THE FINDINGS & FURTHER RECOMMENDATIONS**

The radiographic findings of the right stifle joints are correlated with the patient's history. Correlate the radiographic findings with specific orthopedic exams, for example, the tibial thrust and cranial drawer. Surgical consultation is suggested. There is no evident asymmetry between the muscular mass volumes in the pelvic limbs. There is no evidence of an aggressive osseous lesion.

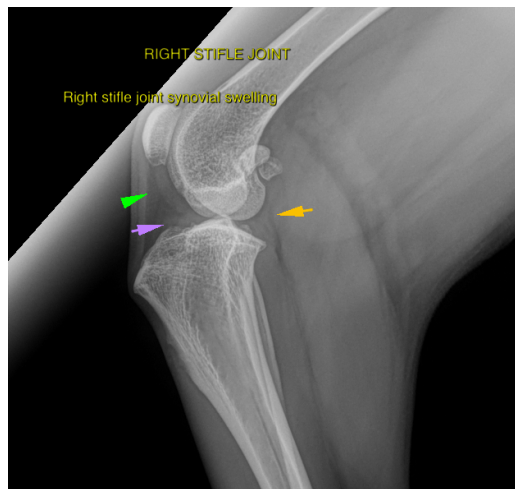

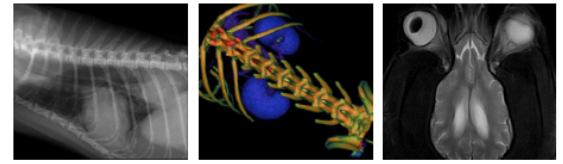

**PATIENT**

Cruiz Teja

**SPECIES**

Canine

**BREED**

Husky

**SEX**

Neutered Male

**AGE**

3 Years

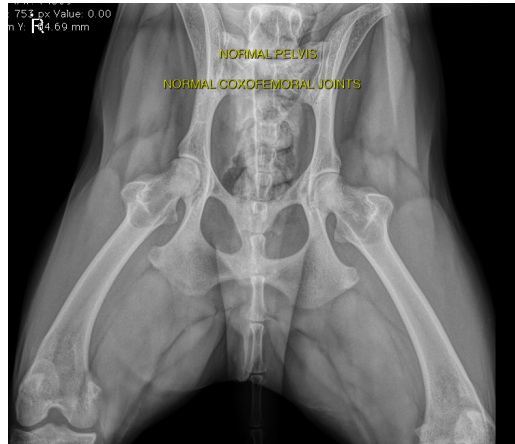

**The information and recommendations provided are based on the images presented by the referring veterinarian. No evaluation can be communicated regarding pathology that was not visible in the image/video clips provided.**

Thank you for this referral. If the clinical or image interpretation does not parallel your findings or if I can be of any further assistance please contact me.

**Tilde Rodrigues Froes, DMV, MSc., Dr. Med.Vet., Dipl.CBraRVet**  
info@sonopath.com

**INTERPRETED BY**

Tilde Rodrigues Froes,  
DMV, MSc., Dr. Med  
Vet., Dipl. CBraRVet

**HOSPITAL NAME**

The Pet Hospital of  
Stratford

**REFERRING VET**

Dr. Robert Bashkin

**INVOICE**

44517

**DATE**

8/9/23