

PATIENT

Archie Shipkevich

PRESENTING CLINICAL SIGNS

RFL lameness, bilateral HL atrophy since may 2023

SPECIES

Canine

RADIOGRAPHIC STUDY OF THE THORACIC LIMBS AND PELVIC LIMBS

Orthogonal views of the thoracic limbs and pelvic limbs are provided for review, totaling 5 images. One ventrodorsal view of the pelvis, two lateral view focus on elbow joints, two caudocranial views focus on elbow joints.

BREED

Bernese Mtn Dog

RADIOGRAPHIC FINDINGS
PELVIS

The coxofemoral joints are luxated bilaterally. The acetabula have shallow appearance.

SEX

Male

Otherwise, normal pelvic bones.

No traumatic or aggressive osseous lesions.

No asymmetric soft tissue swelling identified.

AGE

10 Months

THORACIC LIMBS (Elbow joints)

A small rounded patchy medullary sclerosis is seen centered in the left proximal radius.

The humeroulnar and humeroradial joints are normal.

The antebrachial, carpal and metacarpal joints are normal.

The distal humerus, radius and ulna are unremarkable.

No traumatic osseous lesions.

INTERPRETED BY

 Tilde Rodrigues Froes,
 DMV, MSc., Dr. Med
 Vet., Dipl. CBraRVet

A semicircular, regular contour, subcutaneous soft tissue mass effect is surrounding the olecranon tuber, bilaterally (> right side).

HOSPITAL NAME

 Animal Surgical
 Center

RADIOGRAPHIC DIAGNOSIS

- Bilateral coxofemoral luxation is correlated to hip dysplasia.
- A small patchy focal medullary sclerosis at the left proximal radius - differential diagnosis is panosteitis, less likely summation artifact.
- Normal elbow joint.
- Semicircular subcutaneous soft tissue mass effect within the olecranon tuber - differential diagnosis includes hygroma (inflammatory subcutaneous/skin lesion, > right side).

REFERRING VET

 Vet Wellness of
 Boerum Hill

INVOICE

44548

DATE

8/8/23

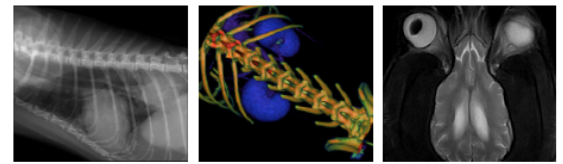

PATIENT

Archie Shipkevich

SPECIES

Canine

BREED

Bernese Mtn Dog

SEX

Male

AGE

10 Months

INTERPRETATION OF THE FINDINGS & FURTHER RECOMMENDATIONS

Bilateral coxofemoral hip dysplasia. There is no evidence of elbow joint disease. Consider as a differential diagnosis a soft tissue sprain or strain injury and panosteitis. Hygroma is usually not painful. If the lameness of the thoracic limbs persists after conservative therapeutic management with anti-inflammatory and pain medication, a computed tomography of the elbows is suggested due to the high sensibility of this modality in comparison the radiographic exam.

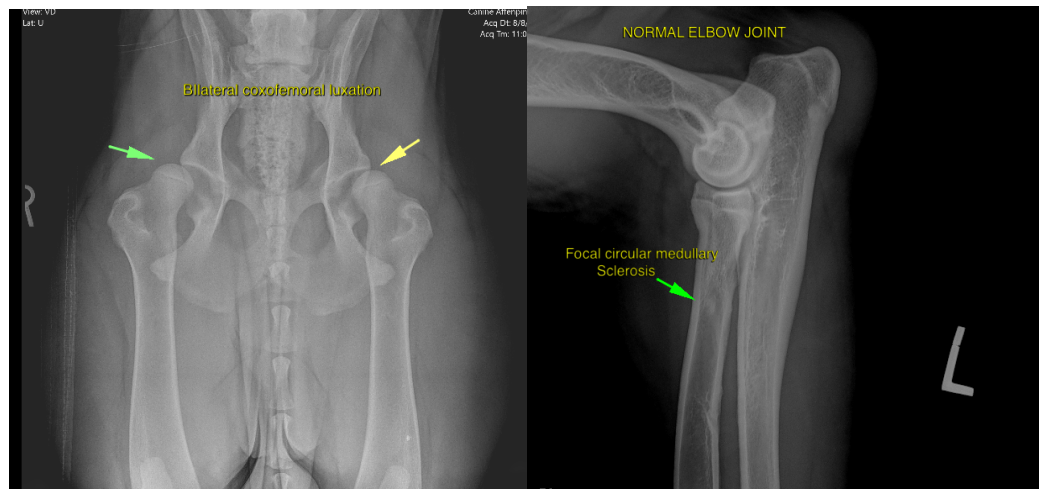

INTERPRETED BY

Tilde Rodrigues Froes, DMV, MSc., Dr. Med Vet., Dipl. CBraRVet

HOSPITAL NAME

Animal Surgical Center

REFERRING VET

Vet Wellness of Boerum Hill

INVOICE

44548

DATE

8/8/23



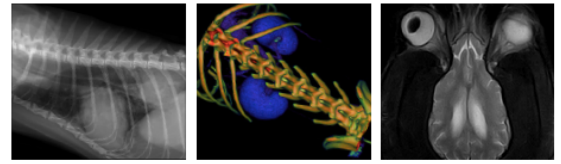

PATIENT

Archie Shipkevich

SPECIES

Canine

BREED

Bernese Mtn Dog

SEX

Male

AGE

10 Months

INTERPRETED BY

Tilde Rodrigues Froes,
DMV, MSc., Dr. Med
Vet., Dipl. CBraRVet

HOSPITAL NAME

Animal Surgical
Center

REFERRING VET

Vet Wellness of
Boerum Hill

INVOICE

44548

DATE

8/8/23

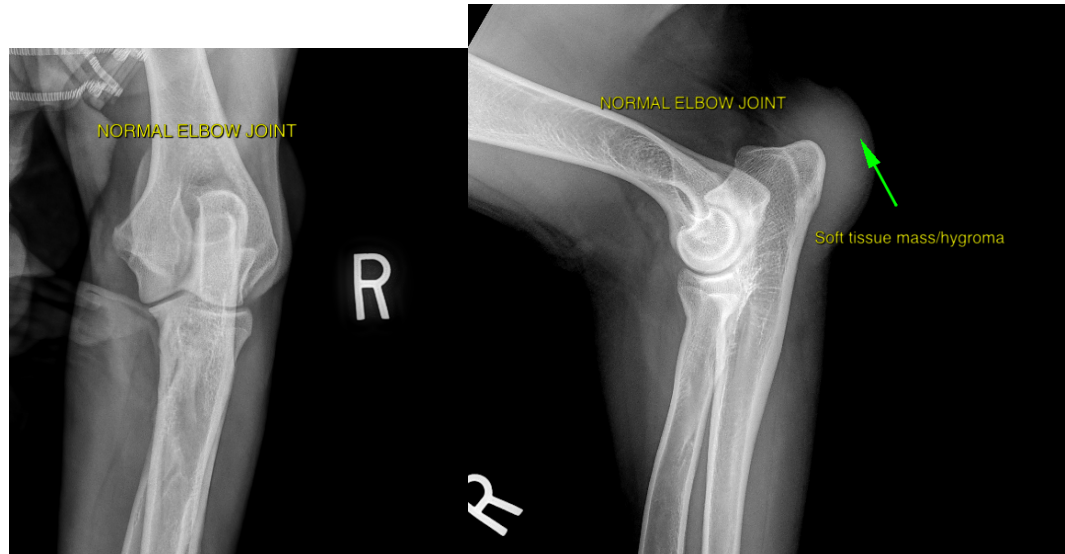

The information and recommendations provided are based on the images presented by the referring veterinarian. No evaluation can be communicated regarding pathology that was not visible in the image/video clips provided.

Thank you for this referral. If the clinical or image interpretation does not parallel your findings or if I can be of any further assistance please contact me.

Tilde Rodrigues Froes, DMV, MSc., Dr. Med.Vet., Dipl.CBraRVet
info@sonopath.com