



PATIENT PRESENTING CLINICAL SIGNS

PATIENT Mandy Privette Reason for Visit: preg History: Pet is here for being preg. owner states pet mated july 8th- owner states loose stools (soft serve) started just recently- mating partner is bigger then female. C/S/V/D: no c/s pet vomit 1 time in room- owner stated no vomiting- loose stools

SPECIES Canine Abnormal PE/Chem/CBC/UA Results: CV/Respiratory: Normal heart rate and rhythm, no murmur, pulses strong and synchronous, normal bronchovesicular sounds. EENT: Clear OU. AU: mild amount of brown debris, no erythema or swelling present. No nasal discharge. No cough on tracheal palpation. Oral cavity: N Musculoskeletal: BCS = 5/9. Ambulatory x 4 Uro/Perineum: Intact female, late term pregnant ~47 days, enlarged mammary glands, firm, but not painful on palpation and no discharge/milk expressed. Abd/GI: Soft, non-painful. No masses or fluid wave palpated Lymph Nodes: No peripheral lymphadenopathy Neurological: Alert and appropriate. No significant abnormalities Skin: Good hair coat. No ectoparasites seen Mentation: BAR Hydration: N

BREED French Bulldog

RADIOGRAPHIC STUDY OF ABDOMEN

SEX Female Orthogonal views of the abdomen are available for review totaling three images. One ventrodorsal view, one right lateral and one left lateral view.

RADIOGRAPHIC FINDINGS

AGE 1 Year, 4 Months The uterus is enlarged with soft tissue opacity and with six fetal skeletons superimposed and spanning the ventral abdominal cavity. One of the skeletons is identified only in one of the lateral views. The stomach contains a moderate amount of gas admixed with heterogeneous opaque ingesta material and is cranially displaced due to enlarged uterus.

INTERPRETED BY

Tilde Rodrigues Froes, DMV, MSc., Dr. Med Vet., Dipl. CBraRVet

The small intestines are also displaced dorsally, mildly distended, and contain a small amount of gas and homogeneous soft tissue fluid material.

The mammary glands and nipples are prominent due to the pregnancy status.

HOSPITAL NAME

DPC Veterinary Hospital

The descending colon is empty, filled with small amounts of gas and heterogeneous soft tissue opaque material.

The visible abdominal serosal detail is normal.

The abdomen is mild pendulous due to enlarged uterus.

REFERRING VET

Dr. Rivera

Few thoracic vertebral bodies are variable wedge shaped on collimated thorax.

The coxofemoral joints are incongruent.

RADIOGRAPHIC DIAGNOSIS

INVOICE

59917

- Gravid distended uterus containing at least 6 mineralized fetal skeletons. The skulls, spines, ribs and long bones are partially mineralized.
- Coxofemoral incongruency, otherwise normal pelvic canal.
- Few multifocal thoracic hemivertebra, incidental for this breed.

DATE

8-24-23



PATIENT INTERPRETATION OF THE FINDINGS & FURTHER RECOMMENDATIONS

Mandy Privette
SPECIES Canine
BREED French Bulldog
SEX Female
AGE 1 Year, 4 Months

Normal gravid uterus and correlated to the presented date term. No evidence of abnormalities in the gastrointestinal tract, however, due to enlarged uterus the analyses is limited. The 6 skeletons are only identified in the right lateral view. An abdominal gestational ultrasound is suggested for better analysis of the fetal viability, gestational age, and maturity. Due to the brachycephalic breed characteristics, the ultrasonographic exam could help predict the parturition day. The following is some references that could be used for it.

Giannico AT, Garcia DA, Giannico AT, Froes TR. Canine fetal heart rate: do accelerations or decelerations predict the parturition day in bitches? Theriogenology. 2014 Oct 15;82(7):933-41. doi: 10.1016/j.theriogenology.2014.04.025. Epub 2014 May 9. PMID: 24888684. DOI: 10.1016/j.theriogenology.2014.04.025

Giannico AT, Garcia DA, Gil EM, Sousa MG, Froes TR. Assessment of umbilical artery flow and fetal heart rate to predict delivery time in bitches. Theriogenology. 2016 Oct 15;86(7):1654-61. doi: 10.1016/j.theriogenology.2016.03.042. Epub 2016 Apr 9. PMID: 27543362. DOI: 10.1016/j.theriogenology.2016.03.042

INTERPRETED BY
 Tilde Rodrigues Froes,
 DMV, MSc., Dr. Med
 Vet., Dipl. CBraRVet

HOSPITAL NAME
 DPC Veterinary
 Hospital

REFERRING VET
 Dr. Rivera

INVOICE
 59917

DATE
 8-24-23

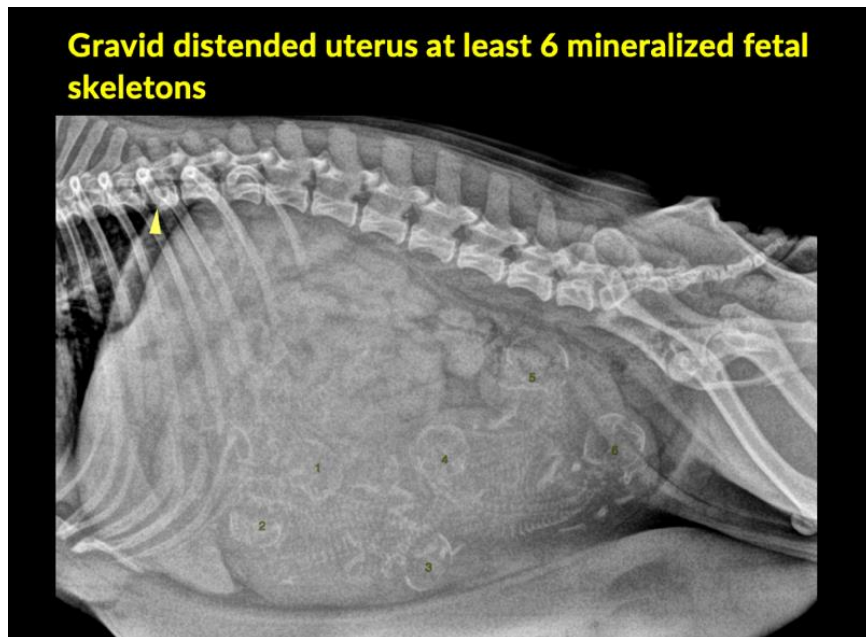



PATIENT

Mandy Privette

SPECIES

Canine

BREED

French Bulldog

SEX

Female

AGE

1 Year, 4 Months

Gravid distended uterus with mineralized fetal skeletons



INTERPRETED BY

Tilde Rodrigues Froes,
DMV, MSc., Dr. Med
Vet., Dipl. CBraRVet

The information and recommendations provided are based on the images presented by the referring veterinarian. No evaluation can be communicated regarding pathology that was not visible in the image/video clips provided.

Thank you for this referral. If the clinical or image interpretation does not parallel your findings or if I can be of any further assistance please contact me.

HOSPITAL NAME

DPC Veterinary
Hospital

Tilde Rodrigues Froes, DMV, MSc., Dr. Med.Vet., Dipl.CBraRVet
info@sonopath.com

REFERRING VET

Dr. Rivera

INVOICE

59917

DATE

8-24-23