



PATIENT PRESENTING CLINICAL SIGNS

Munan Batista Presented July 6th for mild swelling Left side of nose, feels firm. Tx'd with antibiotics. Presented 7/17 for being less active, owner report discharge from eye. Dental cleaning with extractions on 7/26, swelling still present.

SPECIES Abnormal PE/Chem/CBC/UA Results: Hx from 7/6 Periodontal Disease Grade 2/4 with suspected hyperplastic gums.

Feline

COMPUTED TOMOGRAPHIC FINDINGS

BREED Head

Bombay A large, semicircular to elongated, soft tissue mass effect with partially defined border is seen contiguous to the left maxilla. The center of the mass is located in the infraorbital soft tissue region, adjacent to the topographic region of the triadan 204. However, the mass protrudes rostrally, affecting the ipsilateral external nasal region, the upper lips, and the ipsilateral nose cartilage. The mass is mildly enhancing in post-contrast series, predominantly hypoattenuating. Due to the shape and the partially defined border of the mass, the exact measurements are difficult. The mass measures approximately 2.3cm by 1.0cm by 1.3cm.

SEX

Spayed Female

AGE

16 Years

There is minimal thinning of the left maxillary bone adjacent to the soft tissue mass. However, within the adjacent topographic lesion of the triadan 204, there is a more exacerbated resorptive lesion.

There is moderate horizontal and vertical bone loss along the maxillae and mandibula.

INTERPRETED BY

Tilde Rodrigues Froes, DMV, MSc., Dr. Med Vet., Dipl. CBraRVet

Multiple missing teeth are noted. The triadans 101, 102, 104, 204, 207, 208, 209, 301, 302, 303, 307, 308, 309, 401, 402, 403 and 409 are absent. Remaining root of the triadan 201 is seen.

There is minimal hypoattenuating fluid accumulation within the right nasal cavity.

The turbinates, choana, nasopharynx, and larynx are normal.

HOSPITAL NAME

Mobile Pet Imaging CFL

The cribriform plate is intact.

The frontal sinuses are unremarkable.

The bulla cavities and external auditory canals are normal.

REFERRING VET

McKenzie

No mass effect is seen in the brain, normal attenuation.

The temporomandibular joints are bilaterally congruent.

INVOICE

59887

The globes and retrobulbar spaces are unremarkable.

The medial retropharyngeal lymph nodes and mandibular lymph nodes are unremarkable.

COMPUTED TOMOGRAPHIC DIAGNOSIS

DATE

8-23-23

- Large, facial soft tissue mass effect adjacent to the left maxillary, upper lips, and nose cartilage,



PATIENT

Munan Batista

with partially defined border. The differential diagnosis includes soft tissue neoplasm, for example squamous cell carcinoma, melanoma, or others.

- Diffuse periodontal disease and multiple absent teeth.
- More exacerbated resorptive lesion adjacent to the topographic region of the absent triadan 204, and contiguous to the soft tissue mass. The differential diagnosis includes focal osteomyelitis.
- Minor right side fluid accumulation within the right nasal cavity, minor rhinitis.

SPECIES

Feline

INTERPRETATION OF THE FINDINGS & FURTHER RECOMMENDATIONS

BREED

Bombay

The tomographic findings of the left facial region and nose indicates a soft tissue mass and can explain the present clinical signs of firm swelling of this region. The differential diagnosis includes soft tissue neoplasm, for example, squamous cell carcinoma or melanoma, or other neoplasm process such as cutaneous lymphoma, fibrosarcoma, mast cell tumor, or fibroma. A biopsy is required for the diagnosis.

SEX

Spayed Female

AGE

16 Years

INTERPRETED BY

Tilde Rodrigues Froes, DMV, MSc., Dr. Med Vet., Dipl. CBraRVet

HOSPITAL NAME

Mobile Pet Imaging CFL

REFERRING VET

McKenzie

INVOICE

59887

DATE

8-23-23

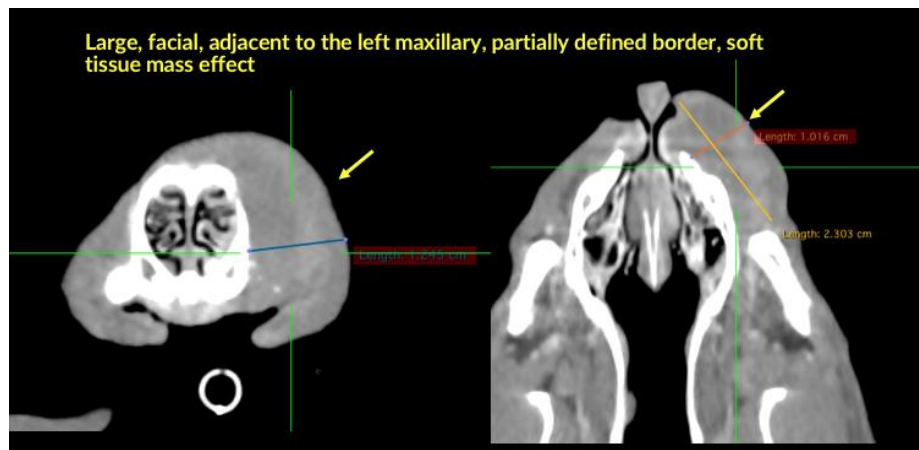
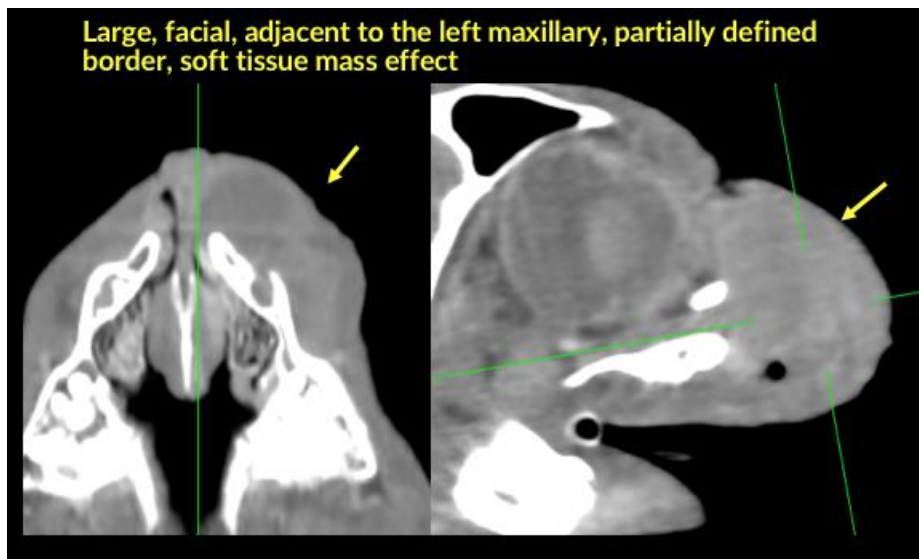



PATIENT

Munan Batista

SPECIES

Feline

BREED

Bombay

SEX

Spayed Female

AGE

16 Years

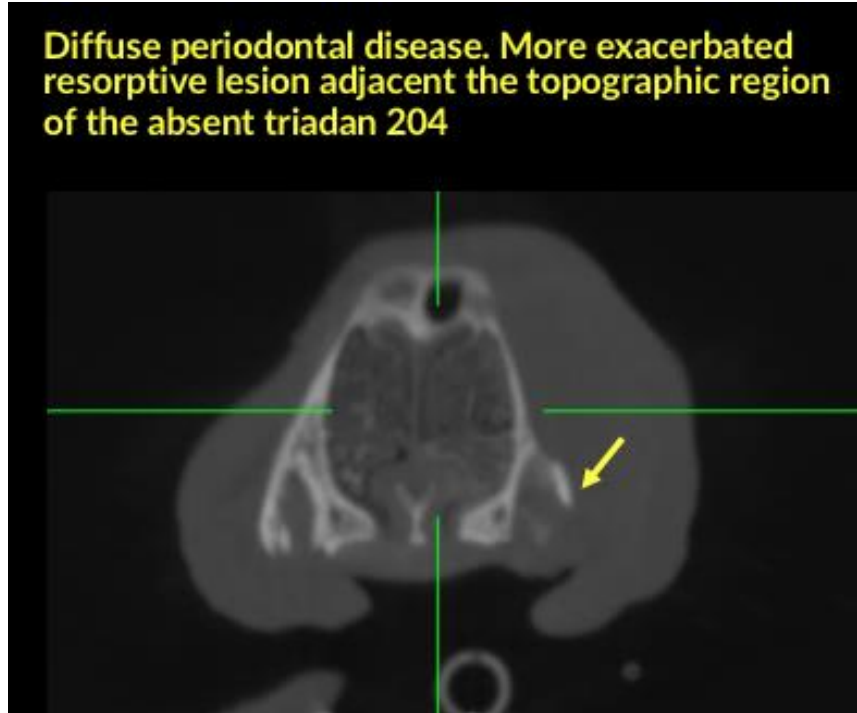

INTERPRETED BY

Tilde Rodrigues Froes,
DMV, MSc., Dr. Med
Vet., Dipl. CBraRVet

The information and recommendations provided are based on the images presented by the referring veterinarian. No evaluation can be communicated regarding pathology that was not visible in the image/video clips provided.

HOSPITAL NAME

Mobile Pet Imaging
CFL

Thank you for this referral. If the clinical or image interpretation does not parallel your findings or if I can be of any further assistance please contact me.

Tilde Rodrigues Froes, DMV, MSc., Dr. Med.Vet., Dipl.CBraRVet
info@sonopath.com

REFERRING VET

McKenzie

INVOICE

59887

DATE

8-23-23