



PATIENT PRESENTING CLINICAL SIGNS

Bailey Whitehouse ongoing LF lameness that improves with rest and meds but continued intermittent lameness when exercising nad on exam other than poss some thickening of Left elbow in comparison to right? no pain elicited. mild lameness at walk in cons

SPECIES COMPUTED TOMOGRAPHIC STUDY OF THE THORACIC LIMBS

Canine Three CT series of the thoracic limbs, without contrast media are provided for review. One pre-contrast of the thoracic limbs focuses on shoulder joints. One pre-contrast of the thoracic limbs focuses on elbow joints. One pre-contrast of the thoracic limbs focuses on antebrachial and distal joints, bone algorithms.

BREED

Golden Retriever **COMPUTED TOMOGRAPHIC FINDINGS**

SEX LEFT THORACIC LIMB

Male There is a long oblique fissure line of discontinuity affecting the mid diaphysis of the left radius and is associated with reduction of the medullary attenuation. No evidence of loss of bone alignment.

AGE The scapula, humerus, ulna, carpal bones, metacarpal bones, and phalanx are unremarkable.

9 Months The scapulohumeral joints are normal.

The humeroulnar and humeroradial joints are normal.

INTERPRETED BY The antebrachial, carpal and metacarpal joints are normal.

Tilde Rodrigues Froes, DMV, MSc., Dr. Med

Vet., Dipl. CBraRVet RIGHT THORACIC LIMB
The scapulohumeral joints are normal.

The humeroulnar and humeroradial joints are normal.

HOSPITAL NAME The antebrachial, carpal and metacarpal joints are normal.

Animal Trust - Ellesmere Port The scapula, humerus, radius, ulna, carpal bones, metacarpal bones, and phalanx are unremarkable.

No traumatic osseous lesions or asymmetric soft tissue swelling identified.

REFERRING VET COMPUTED TOMOGRAPHIC DIAGNOSIS

- James Portsmouth
- Abnormal diaphyseal fissure in left radius, with normal bone alignment, and no adjacent soft tissue swelling.
 - Normal shoulders, elbows, antebrachial and carpal joints.

INVOICE

59847

DATE

8-22-23



PATIENT INTERPRETATION OF THE FINDINGS & FURTHER RECOMMENDATIONS

Bailey Whitehouse

The tomographic findings of the left thoracic limb show a fissure line in the diaphysis of the radius and can explain the present clinical sign of lameness and is likely from a previous traumatic injury. Reduced exercise, cage rest, and management with pain and/or anti-inflammatory medication are suggested.

SPECIES

Canine

BREED

Golden Retriever

SEX

Male

AGE

9 Months

INTERPRETED BY

Tilde Rodrigues Froes,
DMV, MSc., Dr. Med
Vet., Dipl. CBraRVet



HOSPITAL NAME

Animal Trust -
Ellesmere Port

REFERRING VET

James Portsmouth



INVOICE

59847

DATE

8-22-23



PATIENT

Bailey Whitehouse

SPECIES

Canine

BREED

Golden Retriever

SEX

Male

AGE

9 Months

INTERPRETED BY

Tilde Rodrigues Froes,
DMV, MSc., Dr. Med
Vet., Dipl. CBraRVet

HOSPITAL NAME

Animal Trust -
Ellesmere Port

REFERRING VET

James Portsmouth

INVOICE

59847

DATE

8-22-23





PATIENT

Bailey Whitehouse

SPECIES

Canine

BREED

Golden Retriever

SEX

Male

AGE

9 Months

INTERPRETED BY

Tilde Rodrigues Froes,
DMV, MSc., Dr. Med
Vet., Dipl. CBraRVet

Tilde Rodrigues Froes, DMV, MSc., Dr. Med.Vet., Dipl.CBraRVet
info@sonopath.com

HOSPITAL NAME

Animal Trust -
Ellesmere Port

REFERRING VET

James Portsmouth

INVOICE

59847

DATE

8-22-23

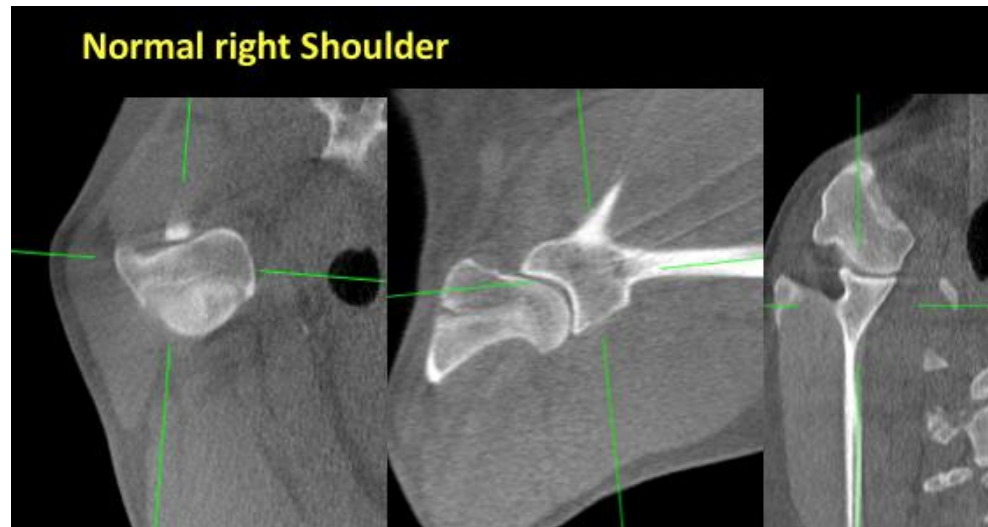

The information and recommendations provided are based on the images presented by the referring veterinarian. No evaluation can be communicated regarding pathology that was not visible in the image/video clips provided.

Thank you for this referral. If the clinical or image interpretation does not parallel your findings or if I can be of any further assistance please contact me.