



PATIENT PRESENTING CLINICAL SIGNS

Pheobe Cercone Forelimb lameness, flexed lateral elbows suspicious for elbow pathology.

SPECIES COMPUTED TOMOGRAPHIC STUDY OF THE THORACIC LIMBS

Canine A pre-contrast CT study of thoracic limbs focus on shoulders and elbow joints are provided for review totaling 3 series. Three pre-contrast series, bone algorithms.

COMPUTED TOMOGRAPHIC FINDINGS

BREED LEFT THORACIC LIMB

Beagle X A tenue irregularity and minor heterogeneity of the medial coronoid process is seen.

SEX No evidence of subchondral bone sclerosis along the trochlear notch of the ulna and radial incisures.

Male Neutered No evidence of periarticular osteophytes in the humeral epicondyle, cranial aspect of the radial head and proximal margin of the anconeal process of the ulna.

AGE The humeroulnar and humeroradial joints are normal, congruent.

10 Years, 11 Months **RIGHT THORACIC LIMB**

The humeroulnar and humeroradial joints are normal, congruent.

INTERPRETED BY The humeral condyles, coronoid process and anconeal process are unremarkable.

Tilde Rodrigues Froes, DMV, MSc., Dr. Med Vet., Dipl. CBraRVet The proximal radius and ulna are normal.

No evidence of fracture or aggressive osseous bone disease.

COMPUTED TOMOGRAPHIC DIAGNOSIS

HOSPITAL NAME

Wilson Veterinary Hospital

- Tenue irregularity and minor heterogeneity at the left medial coronoid process. The differential diagnosis includes minor osteophyte formation, minor fragmentation, chondromalacia*, or individual anatomical variation. However, normal congruency.
- Normal right elbow.

REFERRING VET INTERPRETATION OF THE FINDINGS & FURTHER RECOMMENDATIONS

Dr. Vitale The tomographic exam shows a minor finding in the region of the left coronoid process that could be minor instability of this joint or could be just an incidental finding and not clearly correlated to the present clinical sign. Usually, fragmented coronoid process disease is not evident in this specific breed. No other abnormalities or more significant degenerative changes were identified.

INVOICE

59642

DATE

8-2-23



PATIENT

Pheobe Cercone

SPECIES

Canine

BREED

Beagle X

SEX

Male Neutered

AGE

10 Years, 11 Months

INTERPRETED BY

Tilde Rodrigues Froes,
DMV, MSc., Dr. Med
Vet., Dipl. CBraRVet

HOSPITAL NAME

Wilson Veterinary
Hospital

REFERRING VET

Dr. Vitale

INVOICE

59642

DATE

8-2-23

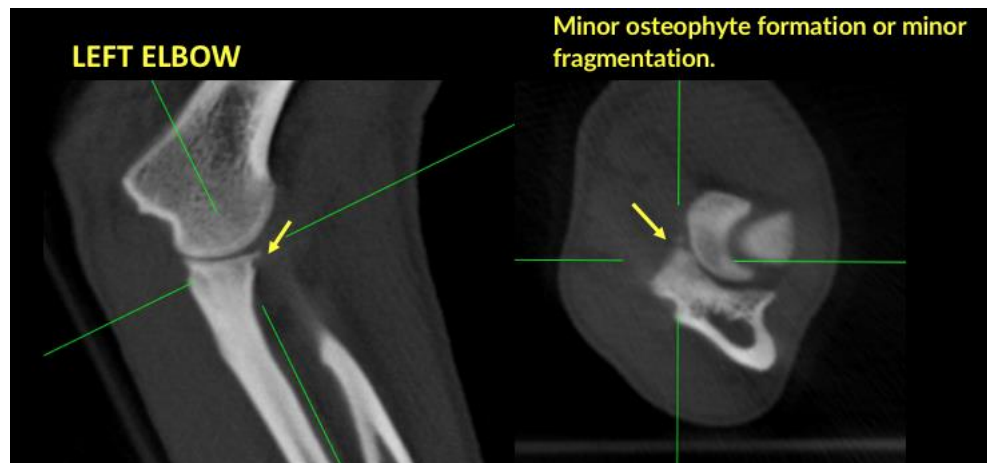
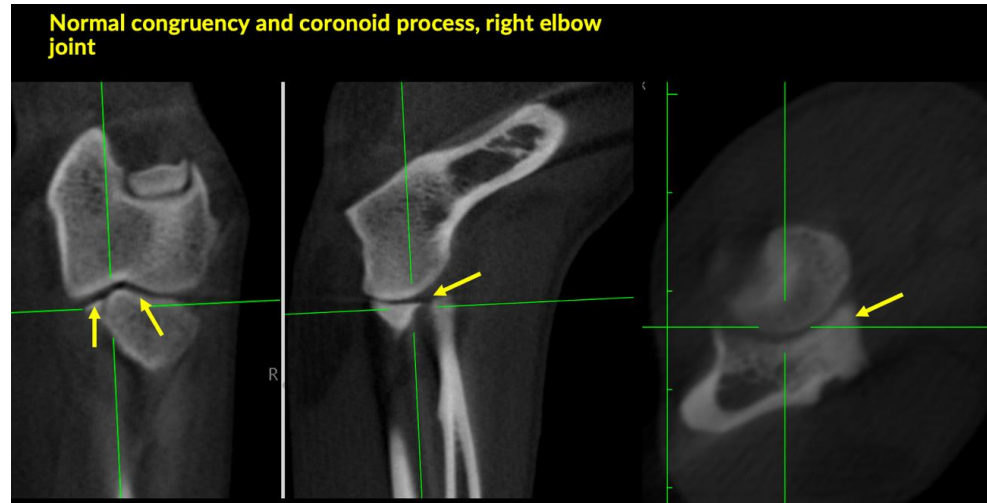



PATIENT

Pheobe Cercone

SPECIES

Canine

BREED

Beagle X

SEX

Male Neutered

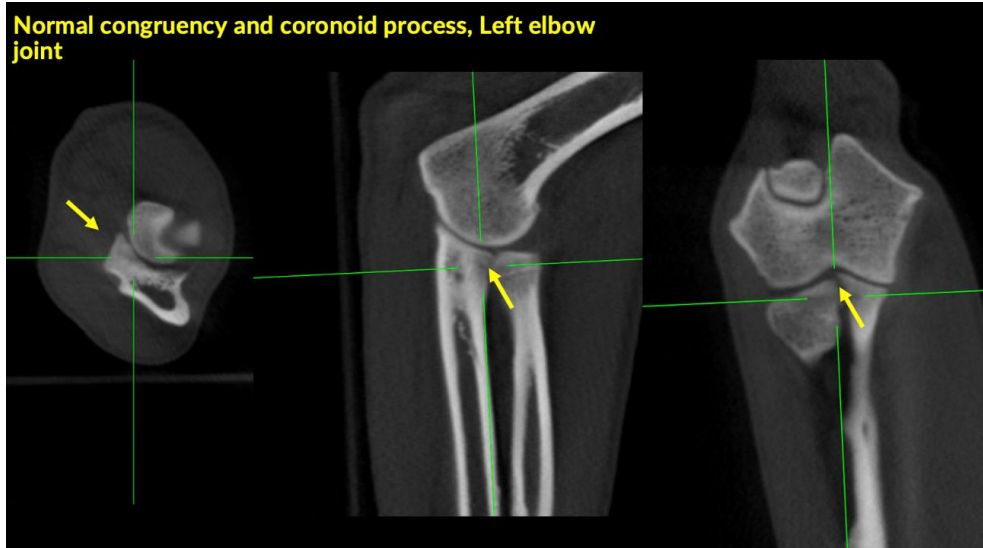

AGE

10 Years, 11 Months

The information and recommendations provided are based on the images presented by the referring veterinarian. No evaluation can be communicated regarding pathology that was not visible in the image/video clips provided.

Thank you for this referral. If the clinical or image interpretation does not parallel your findings or if I can be of any further assistance please contact me.

INTERPRETED BY

Tilde Rodrigues Froes,
DMV, MSc., Dr. Med
Vet., Dipl. CBraRVet

Tilde Rodrigues Froes, DMV, MSc., Dr. Med.Vet., Dipl.CBraRVet
info@sonopath.com

HOSPITAL NAME

Wilson Veterinary
Hospital

REFERRING VET

Dr. Vitale

INVOICE

59642

DATE

8-2-23