



PATIENT PRESENTING CLINICAL SIGNS

Rico Keith 09/05/2023 Not eating. Swelling on R side of face. eye region also swollen now 10.5.23 - On exploration on R side of mouth found grass seed lodged in cheek. Causing trauma to the inside of the mouth, does not seem to be an abscess but covering with AB and AI. Teeth all nad, pharinx all nad.
SPECIES Lesion noted on the buccal aspect near R upper carnassial. 11/08/2023 Weight Recorded: 46.50 kgs
 Canine O noted clicking noise when yawning after last procedure in May. one week ago started yelping when yawning. Also having difficulties chewing harder food. Bright in self and eating well softer food. barking well.

BREED COMPUTED TOMOGRAPHIC STUDY OF THE HEAD

Cane Corso A pre- and post-contrast CT study of the head are provided for review totaling 2 series. One pre-contrast series of the head, bone algorithm. One post-contrast series of the head, bone algorithm.

SEX COMPUTED TOMOGRAPHIC FINDINGS

Male There is mild soft tissue swelling in the soft tissues in the right maxillary lips at the height of the triadans 108 and 109. There is no evidence of a defined border mass effect or opaque foreign material.

AGE All teeth are present and normal in shape, size, and attenuation. There is no evidence of fracture or resorptive lesions.

2 Years The nasal cavities, turbinates, choana, nasopharynx, and larynx are normal.

INTERPRETED BY The cribriform plate is intact.

Tilde Rodrigues Froes, DMV, MSc., Dr. Med Vet., Dipl. CBraRVet The frontal sinuses are unremarkable.

The bulla cavities are unremarkable. Multifocal pinpoint mineralized foci are seen in the epithelial lining of both horizontal external auditory canals. However, no evidence of intraluminal hypoattenuating fluid accumulation.

HOSPITAL NAME No mass effect is seen in the brain, normal attenuation.

Animal Trust - Ellesmere Port The temporomandibular joints are bilaterally congruent.

REFERRING VET The fascial, cervical, and head muscle mass is symmetrical, and unremarkable.

Medivet Bell Green The globes and retrobulbar spaces are unremarkable.

No fracture or aggressive bone disease are identified.

INVOICE Mild enlargement of the right mandibular lymph nodes and right medial retropharyngeal lymph node is noted.

59744 The left medial retropharyngeal lymph node and left mandibular lymph nodes are unremarkable.

DATE

8-16-23



PATIENT COMPUTED TOMOGRAPHIC DIAGNOSIS

Rico Keith

- Mild focal soft tissue swelling in the right maxillary lips in the height of the triadans 108 and 109. The differential diagnosis is previous trauma without evidence of radiopaque foreign material, soft tissue swelling, or inflammation. No clear mass effect is identified, the adjacent osseous structures and teeth are unremarkable.

SPECIES

Canine

- Multifocal pinpoint foci in the external auditory canal walls, incidental, dystrophic mineralization. The differential diagnosis was correlated with a previous chronic otitis lesion.
- Mild right medial retropharyngeal and mandibular lymphadenitis, reactive.

BREED

INTERPRETATION OF THE FINDINGS & FURTHER RECOMMENDATIONS

Cane Corso

The focal right-side soft tissue swelling in the right maxillary lips is correlated to the present clinical signs. There is no evidence of adjacent tooth involvement, radiopaque foreign material, or signs of abscessation. The lesion does not have a defined border. There is no evidence of tooth lesions or lesions at the temporomandibular joints that could explain the difficulty of chewing hard food.

SEX

Male

AGE

2 Years

INTERPRETED BY

Tilde Rodrigues Froes, DMV, MSc., Dr. Med Vet., Dipl. CBraRVet

HOSPITAL NAME

Animal Trust - Ellesmere Port

REFERRING VET

Medivet Bell Green

INVOICE

59744

DATE

8-16-23

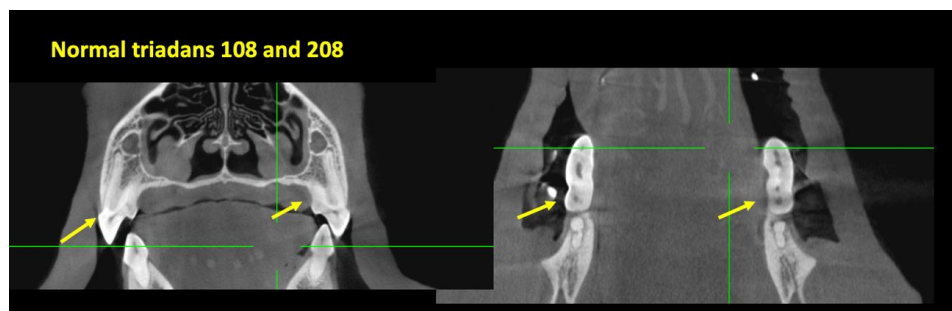
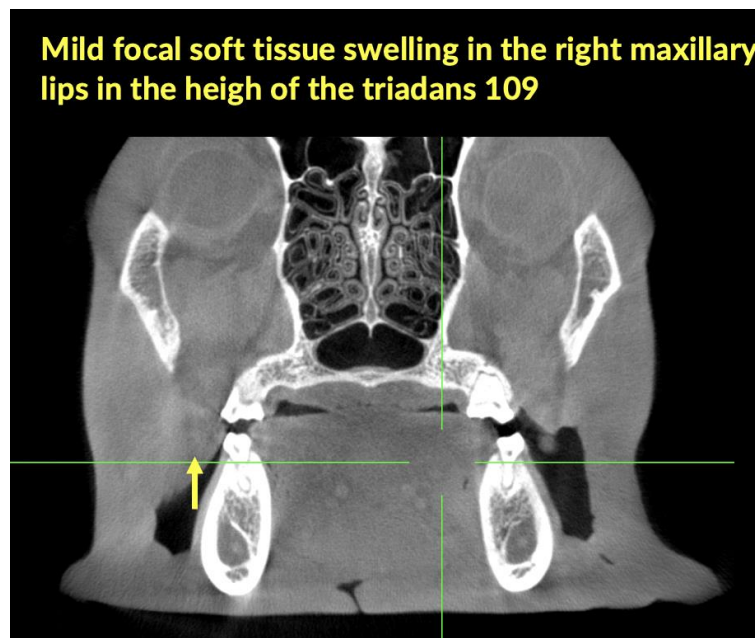



PATIENT

Rico Keith

Multifocal pinpoint foci in the external auditory canal walls, incidental, dystrophic mineralization

SPECIES

Canine

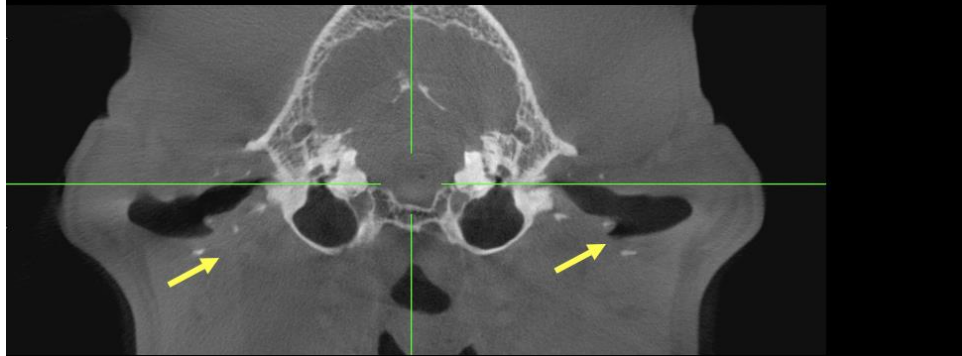

BREED

Cane Corso

SEX

Male

Normal nasal cavity

AGE

2 Years

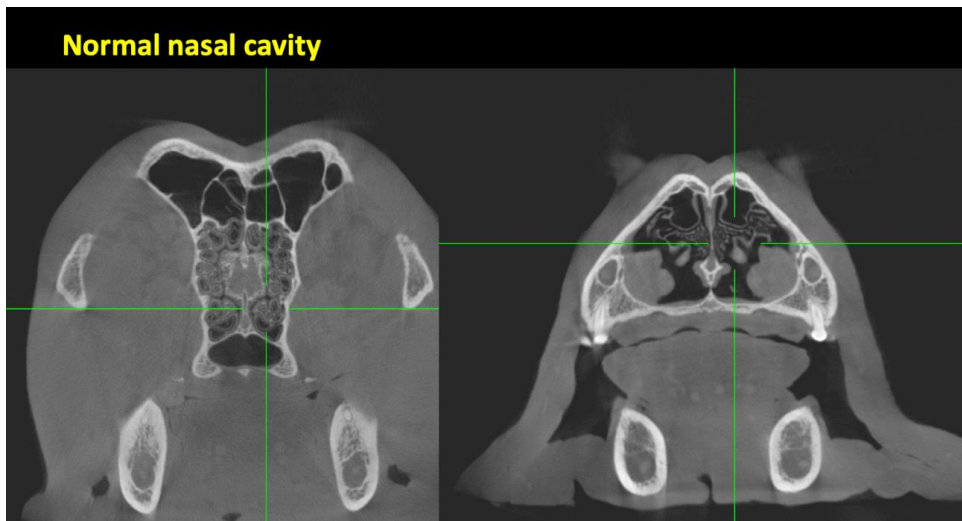

INTERPRETED BY

Tilde Rodrigues Froes, DMV, MSc., Dr. Med Vet., Dipl. CBraRVet

HOSPITAL NAME

Animal Trust - Ellesmere Port

The information and recommendations provided are based on the images presented by the referring veterinarian. No evaluation can be communicated regarding pathology that was not visible in the image/video clips provided.

REFERRING VET

Medivet Bell Green

Thank you for this referral. If the clinical or image interpretation does not parallel your findings or if I can be of any further assistance please contact me.

INVOICE

59744

Tilde Rodrigues Froes, DMV, MSc., Dr. Med.Vet., Dipl.CBraRVet
info@sonopath.com

DATE

8-16-23