



PATIENT PRESENTING CLINICAL SIGNS

Pixie Karbhari Sneezing episode last week, no improvement after dexafort. No chronic nasal discharge, however mucopurulent discharge behind soft palate. Inappetent + blocked tear ducts, unable to unblock RHS
Abnormal PE/Chem/CBC/UA Results: See blood results attached from 14.08.23

SPECIES COMPUTED TOMOGRAPHIC STUDY OF THE HEAD

Feline A pre-contrast CT study of the head are provided for review totaling 1 series. One pre-contrast series of the head, soft tissue algorithm.

BREED COMPUTED TOMOGRAPHIC FINDINGS

Persian The nasal turbinates are asymmetrical with moderate loss of turbinate architecture, multifocal hypoattenuating fluid material, and mucosal enhancement. The lesions are more prominent in the left nasal cavity and more rostral and exacerbated adjacent to the triadans 206 and 207. No evident mass effect is seen in the nasal cavities.

SEX

Neutered Male The sphenoidal sinuses and frontal sinuses are unremarkable.

AGE

5 Years The cribriform plate is intact.
The choana, nasopharynx and larynx are normal.

INTERPRETED BY

Tilde Rodrigues Froes, DMV, MSc., Dr. Med Vet., Dipl. CBraRVet The triadan 109 is absent. There is horizontal and vertical bone loss along the maxilla and mandibula; resorptive lesions are more evident adjacent to the triadans 206 and 207 with the identification of an oronasal fistula in this region.
Lytic lesions in the dentine of the triadans 309 and 407 are identified, the lesion is more severe in the triadan 407.

No mass effect is seen in the brain, normal attenuation.

HOSPITAL NAME

Myerscough Veterinary Group The temporomandibular joints are bilaterally congruent.
The globes and retrobulbar spaces are unremarkable.

The cribriform plate is intact.

REFERRING VET

Roslind McKenzie The frontal sinuses are unremarkable.
The bulla cavities and external auditory canals are normal.

INVOICE

59740 No mass effect is seen in the brain.
Mild enlargement of the medial retropharyngeal lymph nodes is noted.
The mandibular lymph nodes are unremarkable.

DATE

8-16-23



PATIENT COMPUTED TOMOGRAPHIC DIAGNOSIS

- PATIENT** Pixie Karbhari
- Mild to moderate, more left side, destructive rhinitis, and fluid accumulation.
 - Diffuse periodontal disease, more exacerbated reabsorption adjacent to the triadans 206 and 207, with concurrent oronasal communication, and likely correlated to the rhinitis.
- SPECIES** Feline
- Lytic lesions in the dentine of the triadans 309 and 407, the differential diagnosis is carie disease, and concurrent fracture at the triadan 407.
 - Absent triadan 109.

INTERPRETATION OF THE FINDINGS & FURTHER RECOMMENDATIONS

BREED Persian

Correlate the tomographic findings with dental exam. An odontology treatment in association with the management of the rhinitis is suggested. Concurrent medical management can be instituted temporarily with broad-spectrum antibiotics and analgesics.

SEX Neutered Male

Other differential diagnosis for the mild to moderate rhinitis includes lymphocytic plasmocytic rhinitis, allergic rhinitis, viral rhinitis, inflammatory rhinitis, concurrent bacterial rhinitis, and less likely fungal rhinitis.

AGE 5 Years

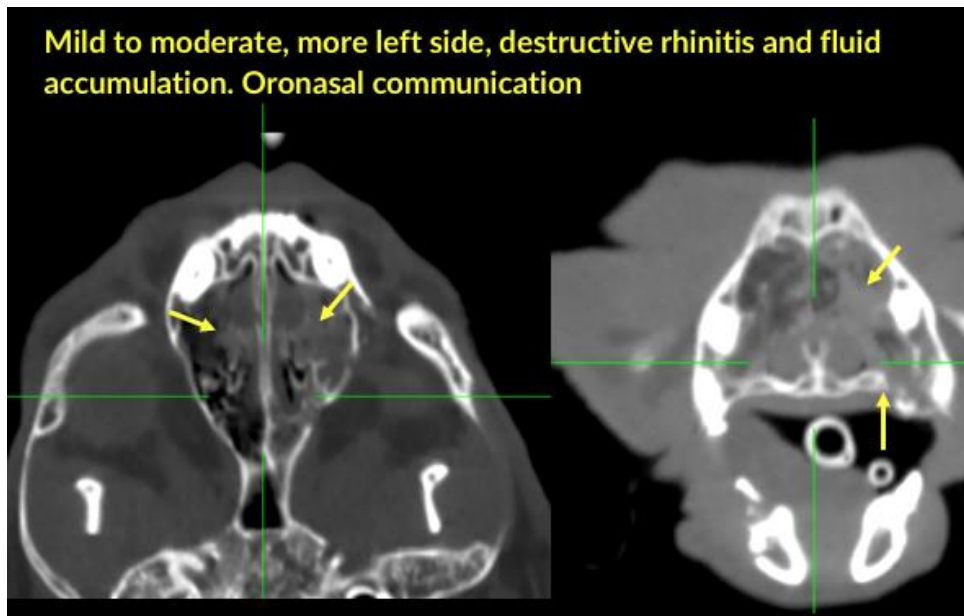

INTERPRETED BY

Tilde Rodrigues Froes, DMV, MSc., Dr. Med Vet., Dipl. CBraRVet

HOSPITAL NAME

Myerscough Veterinary Group

REFERRING VET

Roslind McKenzie

INVOICE

59740

DATE

8-16-23



PATIENT

Pixie Karbhari

SPECIES

Feline

BREED

Persian

SEX

Neutered Male

AGE

5 Years

Mild to moderate, more left side, destructive rhinitis and fluid accumulation.

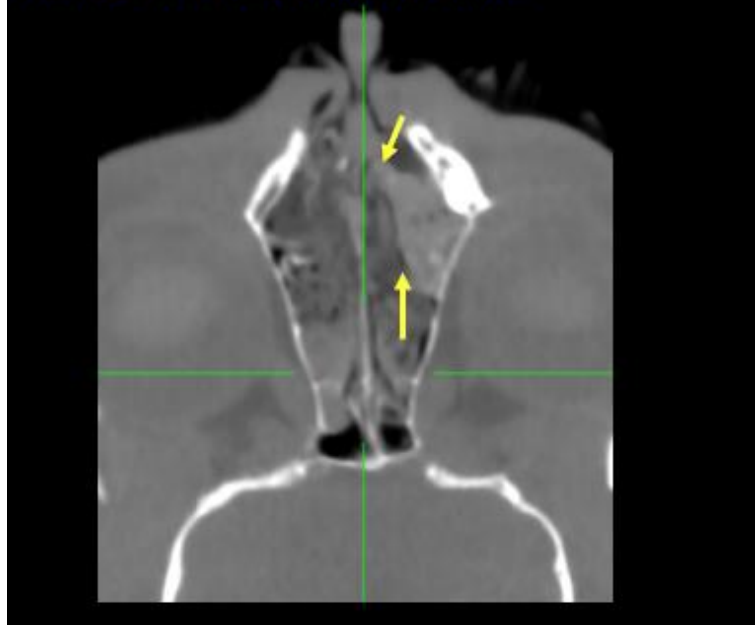

INTERPRETED BY

Tilde Rodrigues Froes,
DMV, MSc., Dr. Med
Vet., Dipl. CBraRVet

HOSPITAL NAME

Myerscough
Veterinary Group

REFERRING VET

Roslind McKenzie

INVOICE

59740

DATE

8-16-23

Oronasal communication

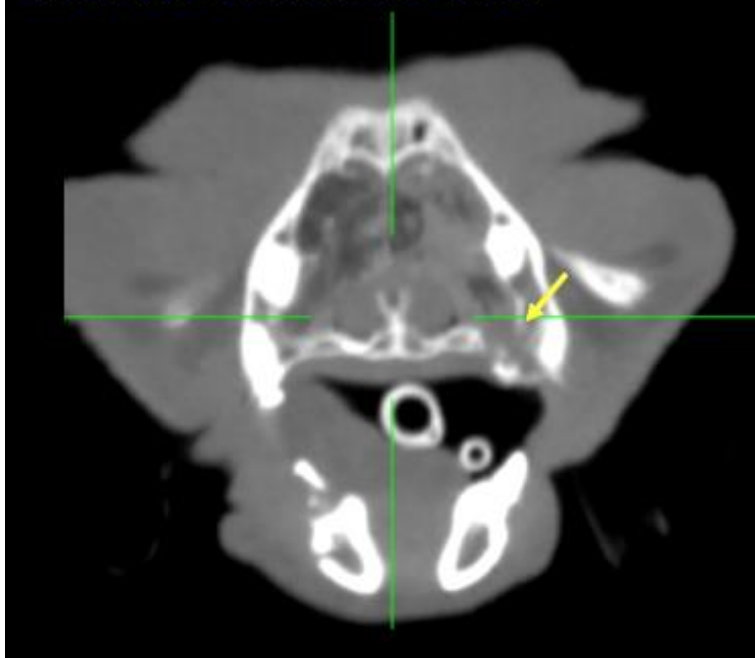



PATIENT

Pixie Karbhari

SPECIES

Feline

BREED

Persian

SEX

Neutered Male

AGE

5 Years

INTERPRETED BY

Tilde Rodrigues Froes,
DMV, MSc., Dr. Med
Vet., Dipl. CBraRVet

HOSPITAL NAME

Myerscough
Veterinary Group

REFERRING VET

Roslind McKenzie

INVOICE

59740

DATE

8-16-23

Triadan 407 carie disease, and concurrent fracture

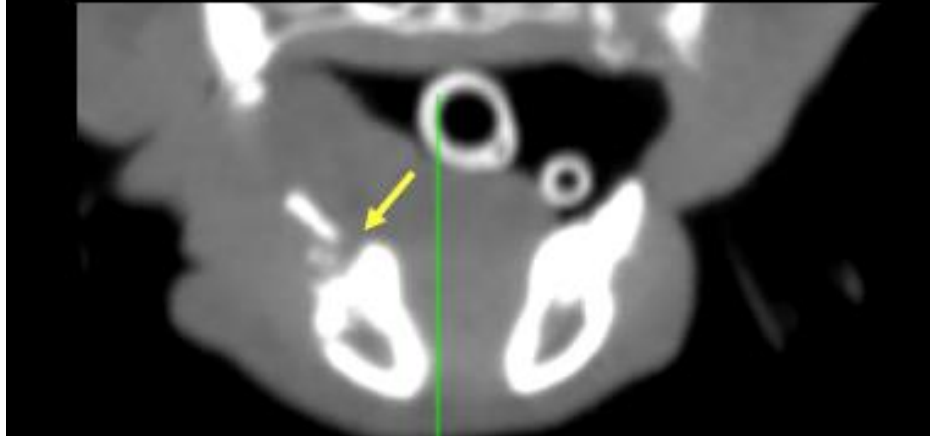

The information and recommendations provided are based on the images presented by the referring veterinarian. No evaluation can be communicated regarding pathology that was not visible in the image/video clips provided.

Thank you for this referral. If the clinical or image interpretation does not parallel your findings or if I can be of any further assistance please contact me.

Tilde Rodrigues Froes, DMV, MSc., Dr. Med.Vet., Dipl.CBraRVet
info@sonopath.com