



PATIENT PRESENTING CLINICAL SIGNS

Lucy Griffus intermittent lameness right front
 Abnormal PE/Chem/CBC/UA Results: exam: nsf on orthopedic exam please review cervical spine, shoulders, elbows, carpi and pes

SPECIES

Canine

RADIOGRAPHIC STUDY OF THE THORACIC LIMBS AND COLLIMATED SPINE

Orthogonal views of the right thoracic limb are available for review, totaling 8. Three ventrodorsal views of the shoulders, scapulae, and cervicothoracic spine. One craniocaudal view of the carpus/manus. Three lateral views focus on the elbow joints. One lateral view of the scapulae and cervicothoracic spine.

BREED

Chihuahua Mix

RADIOGRAPHIC FINDINGS

SEX

The right and left shoulder joints are congruent, and normal in opacity.

FS

The right and left humeroulnar and humeroradial joints are normal.

The right and left humerus and ulna are normal.

AGE

The right and left antebrachial, carpal, metacarpal, and phalanx are normal.

7 Years

No soft tissue swelling or mass effect adjacently.

No aggressive osseous lesion is identified.

There is a mild narrowing of the C5-C6 intervertebral disc space.

INTERPRETED BY

Tilde Rodrigues Froes, DMV, MSc., Dr. Med Vet., Dipl. CBraRVet

RADIOGRAPHIC DIAGNOSIS

- Normal shoulders, elbows, antebrachial and carpal joints.
- No traumatic osseous lesions, aggressive osseous lesions, or soft tissue swelling.
- Mild narrowing of the C5-C6 intervertebral disc space. The differential diagnosis includes chronic disc disease with or without spinal or nerve root impingement, positional artifact.

HOSPITAL NAME

Northshore Veterinary Hospital

INTERPRETATION OF THE FINDINGS & FURTHER RECOMMENDATIONS

No osseous abnormalities of the thoracic limbs was identified to account for the presented clinical signs. Consider soft tissue sprain or strain injury.

REFERRING VET

Brita Kiffney

The identified narrowing of the intervertebral disc space at C5-C6 could or could not be correlated to the present clinical signs of intermittent lameness Careful evaluation of this region is suggested, looking for cervical pain. If any neurological signs are identified, consider neurolocalization and cross-sectional imaging for further analysis.

INVOICE

59701

DATE

8-15-23



PATIENT

Lucy Griffus

SPECIES

Canine

BREED

Chihuahua Mix

SEX

FS

AGE

7 Years

INTERPRETED BY

Tilde Rodrigues Froes,
DMV, MSc., Dr. Med
Vet., Dipl. CBraRVet

HOSPITAL NAME

Northshore
Veterinary Hospital

REFERRING VET

Brita Kiffney

INVOICE

59701

DATE

8-15-23





PATIENT

Lucy Griffus

SPECIES

Canine

BREED

Chihuahua Mix

SEX

FS

AGE

7 Years

INTERPRETED BY

Tilde Rodrigues Froes,
DMV, MSc., Dr. Med
Vet., Dipl. CBraRVet

HOSPITAL NAME

Northshore
Veterinary Hospital

REFERRING VET

Brita Kiffney

INVOICE

59701

DATE

8-15-23

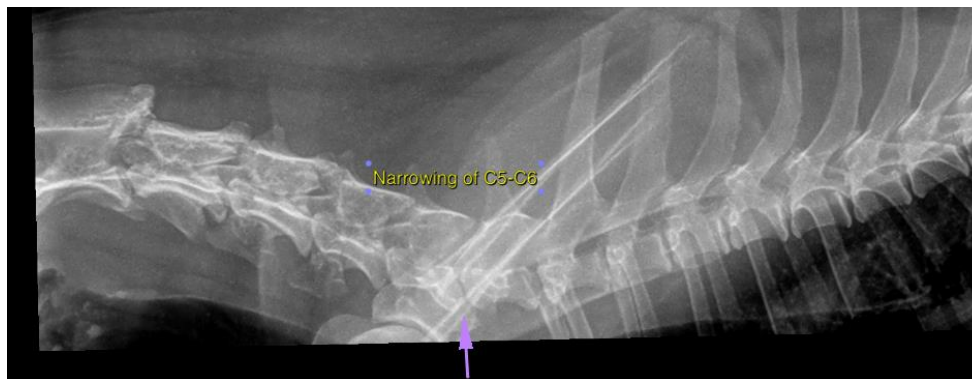
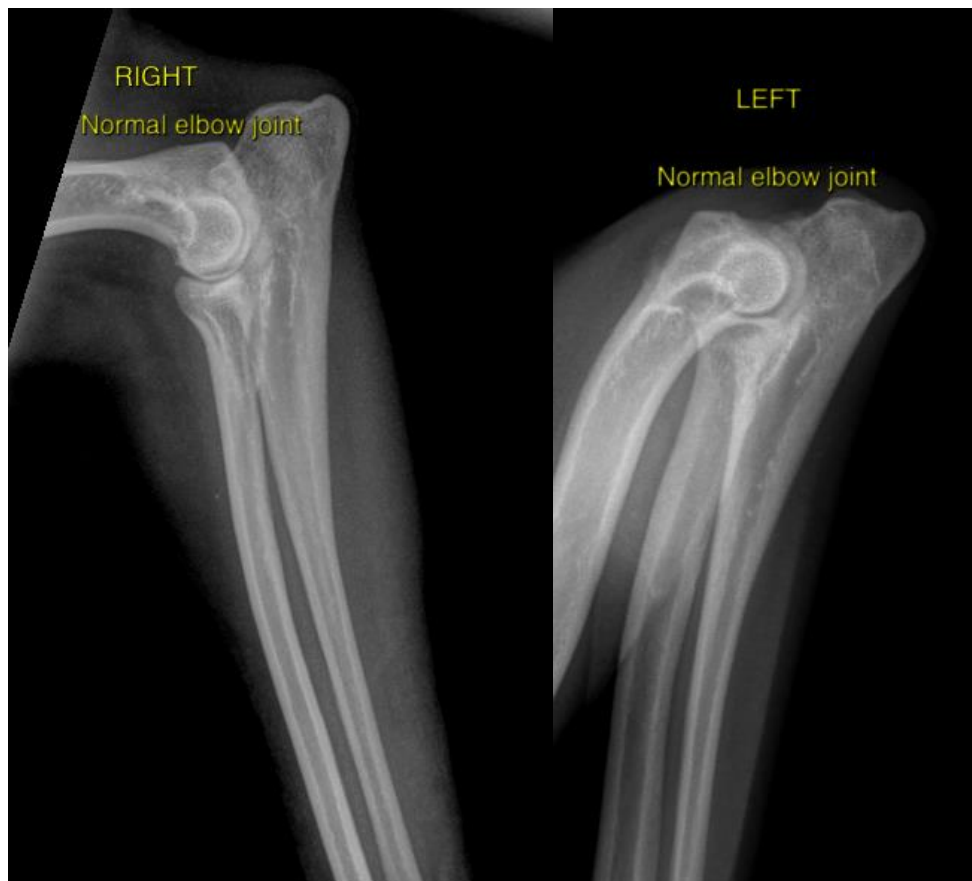



PATIENT The information and recommendations provided are based on the images presented by the referring veterinarian. No evaluation can be communicated regarding pathology that was not visible in the image/video clips provided.

Lucy Griffus

SPECIES

Canine

Thank you for this referral. If the clinical or image interpretation does not parallel your findings or if I can be of any further assistance please contact me.

Tilde Rodrigues Froes, DMV, MSc., Dr. Med.Vet., Dipl.CBraRVet
info@sonopath.com

BREED

Chihuahua Mix

SEX

FS

AGE

7 Years

INTERPRETED BY

Tilde Rodrigues Froes,
DMV, MSc., Dr. Med
Vet., Dipl. CBraRVet

HOSPITAL NAME

Northshore
Veterinary Hospital

REFERRING VET

Brita Kiffney

INVOICE

59701

DATE

8-15-23