



PATIENT PRESENTING CLINICAL SIGNS

Ellwyn Shand inappetence for 2 days
Abnormal PE/Chem/CBC/UA Results: unremarkable

SPECIES RADIOGRAPHIC STUDY OF THE ABDOMEN

Feline Radiographs of the abdomen, in three imaging planes are provided for review, right lateral, left lateral and ventral dorsal views, totaling 3 images.

BREED RADIOGRAPHIC FINDINGS

Siamese The spleen is mildly diffusely enlarged with convex peripheral and mesenteric margins.

The liver and renal silhouettes are normal in size, shape, and contour.

SEX The stomach is minorly distended, contains a minor amount of gas admixed with homogeneous soft tissue opaque fluid material.

Female

The small intestines are normally distributed, of normal diameter, contain a moderate amount of gas and homogeneous soft tissue fluid material.

AGE

11 Months

The colon contains a small amount of gas admixed with heterogeneous fecal material.

The abdominal serosal detail is normal.

INTERPRETED BY The retroperitoneal space is normal.

Tilde Rodrigues Froes,
DMV, MSc., Dr. Med
Vet., Dipl. CBraRVet

The urinary bladder is mildly filled with the apex in the plane of cranial L6 and is homogenously soft tissue opaque.

The inguinal lymph node is mildly enlarged, it measures approximately 0.6cm by 0.8cm.

HOSPITAL NAME The collimated musculoskeletal structures are unremarkable.

St. Catherine's Animal
Hospital

The collimated thorax is normal.

RADIOGRAPHIC DIAGNOSIS

REFERRING VET

Dr. Boctor

- Mild splenomegaly, considering the patient's age, the differential diagnosis includes hypersplenism, correlated systemic infectious agent (FIP, FIV), or lymphoid hyperplasia, extramedullary hematopoiesis, less likely infiltrative round cell neoplasia.
- Minor inguinal lymphadenitis.
- No evidence of mechanical gastrointestinal obstruction, radiopaque foreign material, or indirect signs of linear foreign material.
- Otherwise, normal abdomen.

INVOICE

59148

DATE

7-4-23



PATIENT INTERPRETATION OF THE FINDINGS & FURTHER RECOMMENDATIONS

Ellwyn Shand

The radiographic findings of mild splenomegaly could or could not be correlated to the present clinical signs. An association of this finding with laboratory analysis is suggested. Another option is an evaluation with abdominal ultrasound and if attainable, a fine needle aspirate.

SPECIES

Feline

BREED

Siamese

SEX

Female



AGE

11 Months

INTERPRETED BY

Tilde Rodrigues Froes,
DMV, MSc., Dr. Med
Vet., Dipl. CBraRVet

HOSPITAL NAME

St. Catherine's Animal
Hospital

REFERRING VET

Dr. Boctor

INVOICE

59148

DATE

7-4-23

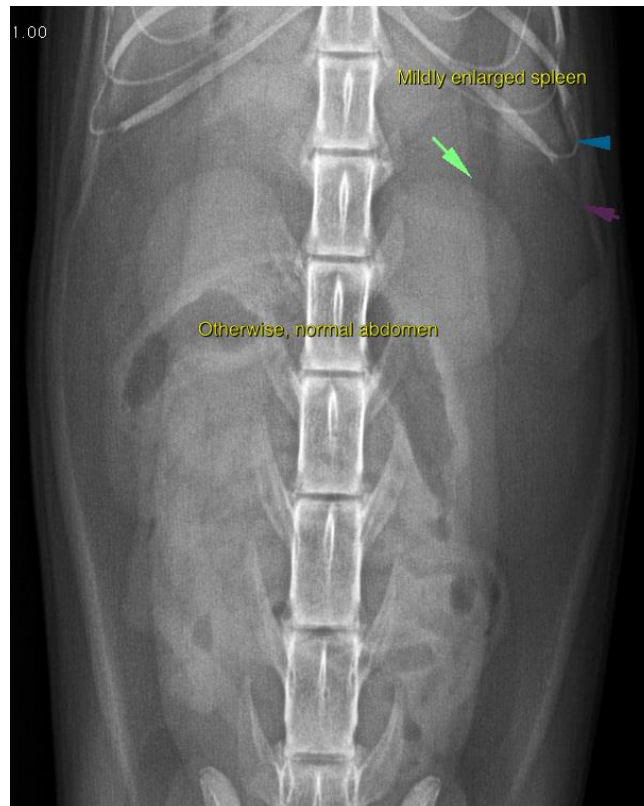



PATIENT

Ellwyn Shand

The information and recommendations provided are based on the images presented by the referring veterinarian. No evaluation can be communicated regarding pathology that was not visible in the image/video clips provided.

SPECIES

Feline

Thank you for this referral. If the clinical or image interpretation does not parallel your findings or if I can be of any further assistance please contact me.

BREED

Siamese

Tilde Rodrigues Froes, DMV, MSc., Dr. Med.Vet., Dipl.CBraRVet
info@sonopath.com

SEX

Female

AGE

11 Months

INTERPRETED BY

Tilde Rodrigues Froes,
DMV, MSc., Dr. Med
Vet., Dipl. CBraRVet

HOSPITAL NAME

St. Catherine's Animal
Hospital

REFERRING VET

Dr. Boctor

INVOICE

59148

DATE

7-4-23