

**PATIENT PRESENTING CLINICAL SIGNS**

Jake CNIB Guide Dogs  
 Recurrent bilateral elbow lameness with persistent bilateral elbow pain  
 Abnormal PE/Chem/CBC/UA Results: WNL

**SPECIES COMPUTED TOMOGRAPHIC STUDY OF THE THORACIC LIMBS**

Canine  
 Four CT series of the thoracic limbs, without contrast media are provided for review totaling 2 series. One pre-contrast right elbow, soft tissue algorithm. One pre-contrast left elbow, soft tissue algorithm.

**BREED COMPUTED TOMOGRAPHIC FINDINGS**

Lab Retriever **RIGHT ELBOW JOINT**

The borders and attenuation of the medial coronoid process are unremarkable.  
**SEX**  
 No evidence of subchondral bone sclerosis along the trochlear notch of the ulna and radial incisures.  
 Mi  
 No evidence of periarticular osteophytes in the humeral epicondyle, cranial aspect of the radial head and proximal margin of the anconeal process of the ulna.

**AGE**  
 Dorsal and long-axis plane images show no significant radioulnar incongruency.

9 Months  
 The anconeal process is unremarkable.

**INTERPRETED BY LEFT ELBOW JOINT**

Tilde Rodrigues Froes, DMV, MSc., Dr. Med Vet., Dipl. CBraRVet  
 The borders and attenuation of the medial coronoid process are unremarkable.  
 No evidence of subchondral bone sclerosis along the trochlear notch of the ulna and radial incisures.  
 No evidence of periarticular osteophytes in the humeral epicondyle, cranial aspect of the radial head and proximal margin of the anconeal process of the ulna.

**HOSPITAL NAME**  
 Bridgwater Veterinary Hospital and Wellness Centre  
 Dorsal and long-axis plane images show no significant radioulnar incongruency.  
 The anconeal process is unremarkable.

**COMPUTED TOMOGRAPHIC DIAGNOSIS**

**REFERRING VET**  
 • Normal bilateral elbow joints.

Dr. H. Millar **INTERPRETATION OF THE FINDINGS & FURTHER RECOMMENDATIONS**

**INVOICE**  
 The tomographic findings show normal bilateral elbow joints. There were no tomographic abnormalities in the elbow joints that could explain the orthopedical signs of intermittent lameness.

59480

**DATE**

7-20-23

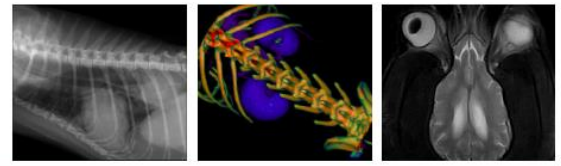

**PATIENT**

Jake CNIB Guide Dogs

**SPECIES**

Canine

**BREED**

Lab Retriever

**SEX**

Mi

**AGE**

9 Months

**INTERPRETED BY**

Tilde Rodrigues Froes,  
DMV, MSc., Dr. Med  
Vet., Dipl. CBraRVet

**HOSPITAL NAME**

Bridgwater  
Veterinary Hospital  
and Wellness Centre

**REFERRING VET**

Dr. H. Millar

**INVOICE**

59480

**DATE**

7-20-23

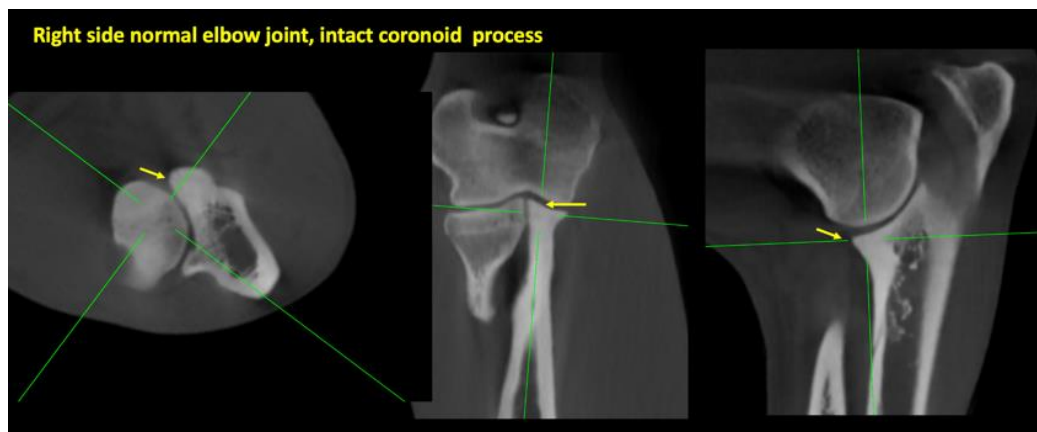
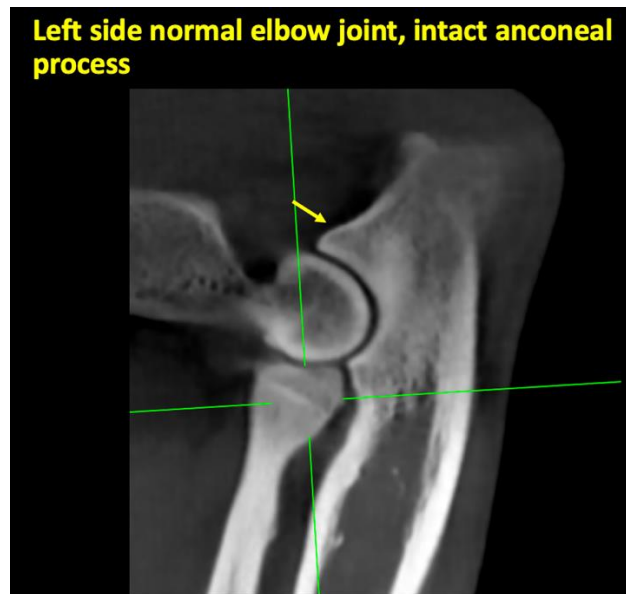
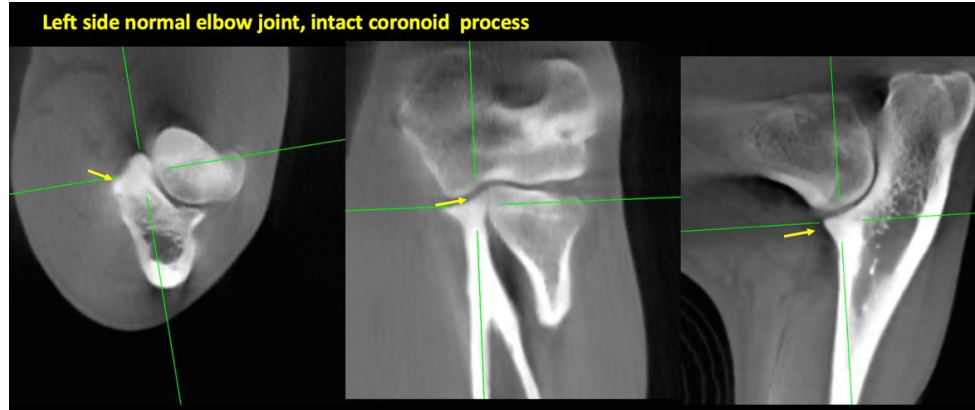

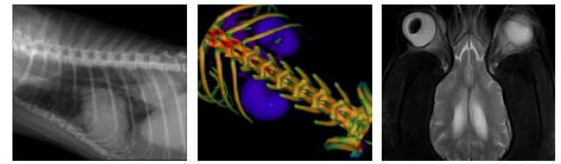

**PATIENT**

Jake CNIB Guide  
Dogs

**SPECIES**

Canine

**BREED**

Lab Retriever

**SEX**

Mi

**AGE**

9 Months

**Right side normal elbow joint, normal anconeal process**

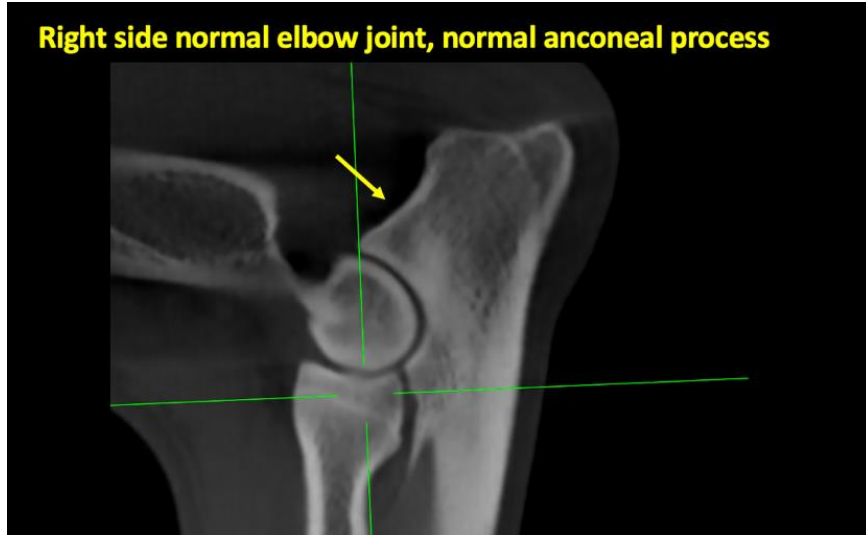

The information and recommendations provided are based on the images presented by the referring veterinarian. No evaluation can be communicated regarding pathology that was not visible in the image/video clips provided.

Thank you for this referral. If the clinical or image interpretation does not parallel your findings or if I can be of any further assistance please contact me.

**INTERPRETED BY**

Tilde Rodrigues Froes,  
DMV, MSc., Dr. Med  
Vet., Dipl. CBraRVet

Tilde Rodrigues Froes, DMV, MSc., Dr. Med.Vet., Dipl.CBraRVet  
info@sonopath.com

**HOSPITAL NAME**

Bridgwater  
Veterinary Hospital  
and Wellness Centre

**REFERRING VET**

Dr. H. Millar

**INVOICE**

59480

**DATE**

7-20-23