



**PATIENT PRESENTING CLINICAL SIGNS**

Stewie Bennett Lameness to LHL for a few months. Treated with NSAIDs with no improvement. On exam painful with bilateral hip extension but more so in the left hip. Grade 1/5 lameness at trot, shortened gait.

**SPECIES COMPUTED TOMOGRAPHIC STUDY OF THE PELVIS, RIGHT AND LEFT PELVIC LIMBS**

Canine A pre-contrast CT study of the pelvis and pelvic limbs are provided to review totaling four series. Two pre-contrast series of focus on pelvis, coxofemoral joints and femur, soft tissue and bone algorithms. Two pre-contrast series of focus on stifle joints and distal limbs, soft tissue and bone algorithms.

**BREED**

Labradoodle

**COMPUTED TOMOGRAPHIC FINDINGS**

**PELVIS AND PELVIC LIMBS**

**SEX** There is discontinuity, irregularly hypoattenuating border, and minor malalignment of the left femur, proximal physis, and epiphysis.

Male

Bilateral coxofemoral incongruency is noted.

**AGE**

Subjective reduction of the gluteal and proximal muscle mass of the left pelvic limb in comparison with the contralateral limb is seen.

1

The stifle joints and infrapatellar fat pad attenuation are unremarkable.

**INTERPRETED BY**

Tilde Rodrigues Froes, DMV, MSc., Dr. Med Vet., Dipl. CBraRVet

The patellae are in a topographically normal position.

The tarsocrural, tarsal, and tarsometatarsal joints are unremarkable.

The phalanx and all digits are normal.

The popliteal lymph nodes are normal.

**HOSPITAL NAME**

Colyton Veterinary Hospital

**COMPUTED TOMOGRAPHIC DIAGNOSIS**

- Left sided Salter Harris type III, capital physeal femoral fracture, with minimal displacement.
- Bilateral coxofemoral incongruency.
- Mild left side pelvic limb muscle disuse atrophy

**REFERRING VET**

Chris Papantonio

**INTERPRETATION OF THE FINDINGS & FURTHER RECOMMENDATIONS**

The tomographic findings of the left capital physeal fracture are correlated to the present clinical orthopedical signs. A conservative management approach is suggested due to minimal displacement. For example, management with pain medications, anti-inflammatories, and cage rest. Recheck radiographs or recheck computed tomography may be useful in reevaluation in approximately 30 days, considering the possibility of aseptic necrosis of the femoral head as a consequence of the detected lesion.

**INVOICE**

59413

**DATE**

7-18-23



**PATIENT**

Stewie Bennett

**SPECIES**

Canine

**BREED**

Labradoodle

**SEX**

Male

**AGE**

1

**INTERPRETED BY**

Tilde Rodrigues Froes,  
DMV, MSc., Dr. Med  
Vet., Dipl. CBraRVet

**HOSPITAL NAME**

Colyton Veterinary  
Hospital

**REFERRING VET**

Chris Papantonio

**INVOICE**

59413

**DATE**

7-18-23

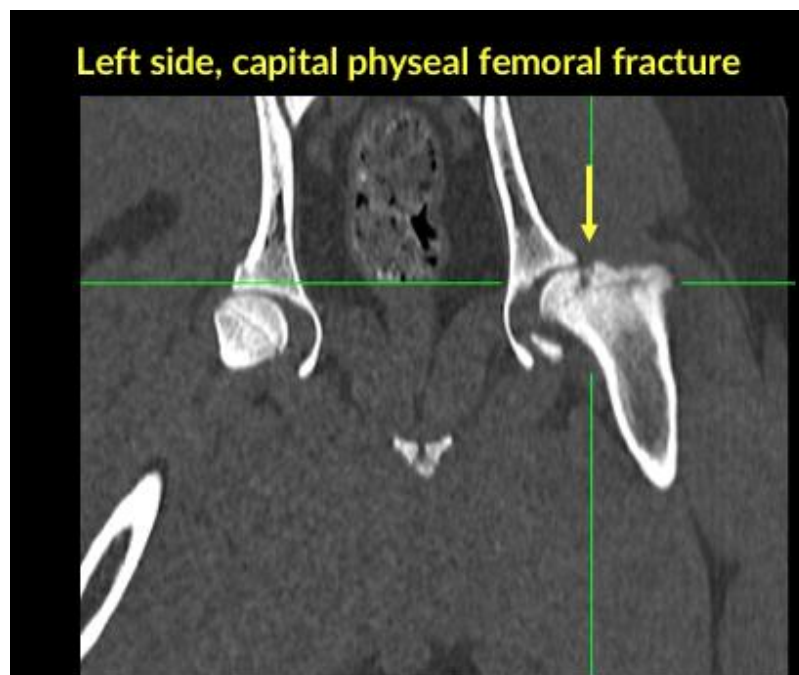
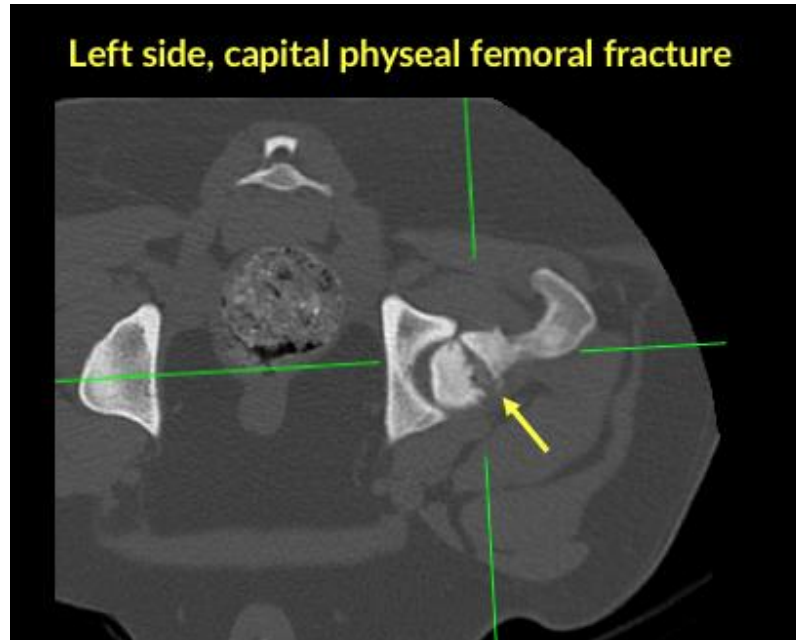



**PATIENT**

Stewie Bennett

**SPECIES**

Canine

**BREED**

Labradoodle

**SEX**

Male

**AGE**

1

**INTERPRETED BY**

Tilde Rodrigues Froes,  
DMV, MSc., Dr. Med  
Vet., Dipl. CBraRVet

**HOSPITAL NAME**

Colyton Veterinary  
Hospital

**REFERRING VET**

Chris Papantonio

**INVOICE**

59413

**DATE**

7-18-23

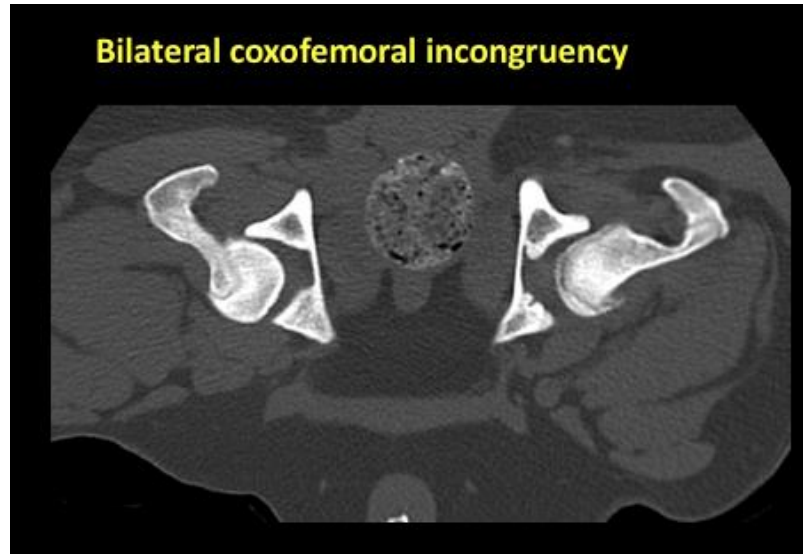



**PATIENT**

Stewie Bennett

**SPECIES**

Canine

**BREED**

Labradoodle

**SEX**

Male

**AGE**

1



**INTERPRETED BY**

Tilde Rodrigues Froes,  
DMV, MSc., Dr. Med  
Vet., Dipl. CBraRVet

The information and recommendations provided are based on the images presented by the referring veterinarian. No evaluation can be communicated regarding pathology that was not visible in the image/video clips provided.

**HOSPITAL NAME**

Colyton Veterinary  
Hospital

Thank you for this referral. If the clinical or image interpretation does not parallel your findings or if I can be of any further assistance please contact me.

**Tilde Rodrigues Froes, DMV, MSc., Dr. Med.Vet., Dipl.CBraRVet**  
info@sonopath.com

**REFERRING VET**

Chris Papantonio

**INVOICE**

59413

**DATE**

7-18-23