



PATIENT PRESENTING CLINICAL SIGNS

Zoey Blackmon Acute weight loss in the last 6 weeks, reduced appetite, treated with antibiotics and steroids, appetite stimulants, with little improvement. Goal for study is causative.

SPECIES COMPUTED TOMOGRAPHIC STUDY OF THE ABDOMEN AND THORAX

Feline A pre- and post-contrast CT study of abdomen and thorax are provided for review totaling 5 series. Three pre-contrast series, soft tissue algorithm. Two post-contrast series soft tissue algorithm.

BREED COMPUTED TOMOGRAPHIC FINDINGS

DSH On the collimated head, there is a lytic lesion at the dentine in the triadan 203, and the triadan 103 is absent.

ABDOMEN

SEX

Spayed Female The liver is homogeneously soft tissue attenuating and uniformly contrast enhancing with normal size and shape. The gallbladder is unremarkable.

AGE

15 Years The renal silhouettes are normal in size, with undulant shape, and mildly irregular contour, especially at the cranial and caudal poles. A few small hyperattenuating mineral structures are seen at the renal pelvis, one at the left pelvis, and two at the right pelvis. Other pinpoint mineral foci are seen within the recesses of the kidneys. The hyperattenuating mineral structures measure 0.45cm (left pelvis), 0.33cm and 0.24cm (right pelvis), respectively.

INTERPRETED BY

The ureters are unremarkable.

Tilde Rodrigues Froes, DMV, MSc., Dr. Med Vet., Dipl. CBraRVet

The urinary bladder is moderately filled, with the apex in the plane of L5, and is homogeneously soft tissue opaque. No evidence of radiopaque calculi.

The spleen is homogeneously soft tissue attenuating, and uniformly contrast enhancing, with normal size and shape.

HOSPITAL NAME

The stomach is empty. Normal position.

Scottsdale Veterinary Clinic

The duodenum and small intestines are nondilated and contain a small amount of fluid attenuating material and gas.

REFERRING VET

The colon and rectum contain gas admixed with a moderate amount of heterogeneously soft tissue attenuating fecal material.

Dr. Blackmon

The pancreas and mesentery are normal.

INVOICE

The abdominal lymph nodes and adrenal glands are normal.

59305

The anal sacs are filled with heterogeneous soft tissue fluid material, with normal wall, and shape.

DATE

7-11-23

Minor L7-S1 non-bridging spondylosis deformans is seen. The remainder of the musculoskeletal structures collimated are unremarkable.



PATIENT THORAX

Zoey Blackmon The trachea and main bronchus are normal.

SPECIES

Feline The pulmonary parenchyma is normal in attenuation. No pulmonary micronodules, nodules, or masses are seen.

The pleural space and mediastinum are normal. No evidence of enlarged mediastinal lymph nodes. The diaphragm and thoracic wall are normal.

BREED

COMPUTED TOMOGRAPHIC DIAGNOSIS

DSH

- Bilateral pelvic microlithiasis, and pinpoint mineral foci in the renal recess.
- Abnormal contour and shape of the kidneys, differential diagnosis includes degenerative renal disease.

SEX

Spayed Female

- Mild constipation.
- Otherwise, normal abdomen.
- Normal thorax.
- Minor L7-S1 spondylosis deformans, incidental
- Carie or enamel fracture at the triadan 203 and missing triadan 103.

AGE

15 Years

INTERPRETATION OF THE FINDINGS & FURTHER RECOMMENDATIONS

The tomographic findings indicate mild renal degenerative disease and microlithiasis that could or could not be correlated to the present clinical signs of reduced appetite. Consider correlation with laboratory findings, for example urinalysis, BUN, and possible SDMA analysis. No other abnormalities are detected.

INTERPRETED BY

Tilde Rodrigues Froes, DMV, MSc., Dr. Med Vet., Dipl. CBraRVet

HOSPITAL NAME

Scottsdale Veterinary Clinic

REFERRING VET

Dr. Blackmon

INVOICE

59305

DATE

7-11-23

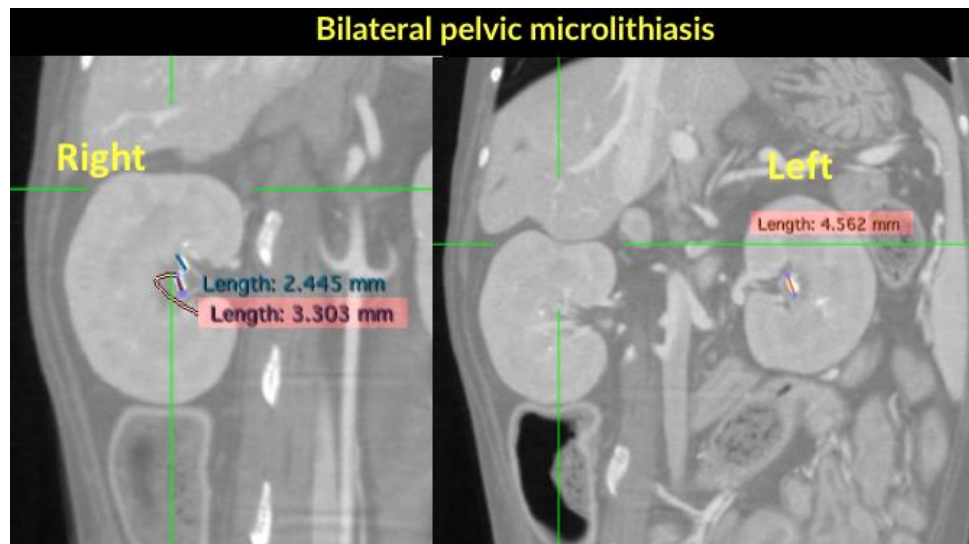



PATIENT

Zoey Blackmon

SPECIES

Feline

BREED

DSH

SEX

Spayed Female

AGE

15 Years

INTERPRETED BY

Tilde Rodrigues Froes,
DMV, MSc., Dr. Med
Vet., Dipl. CBraRVet

HOSPITAL NAME

Scottsdale Veterinary
Clinic

REFERRING VET

Dr. Blackmon

INVOICE

59305

DATE

7-11-23

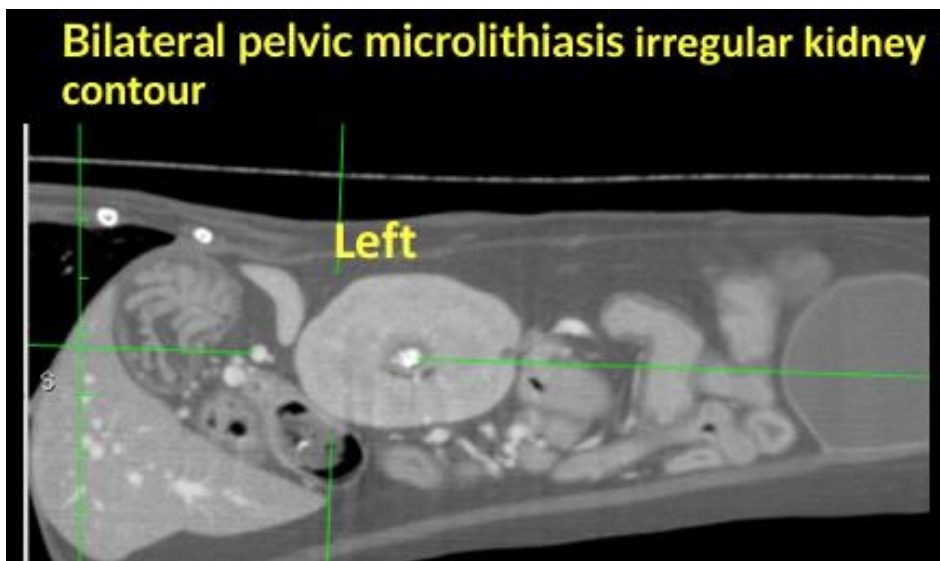
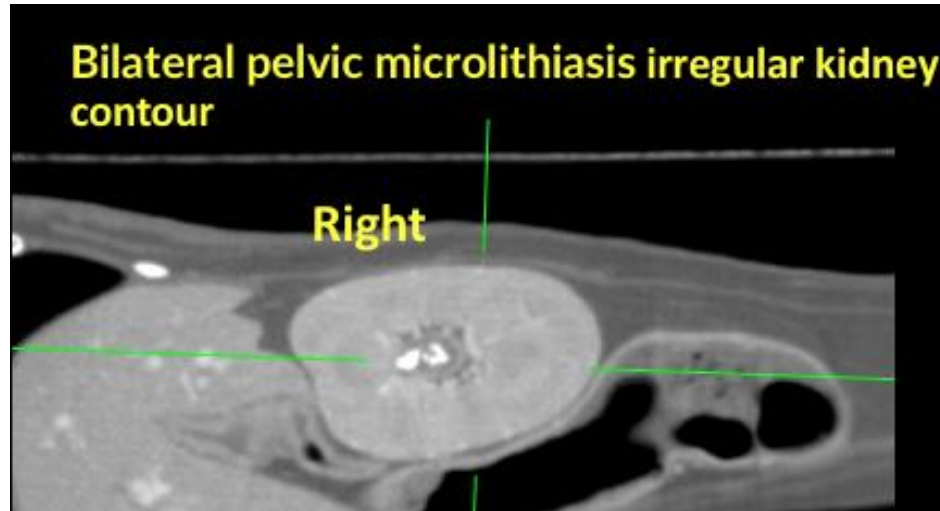



PATIENT

Zoey Blackmon

SPECIES

Feline

BREED

DSH

SEX

Spayed Female

AGE

15 Years

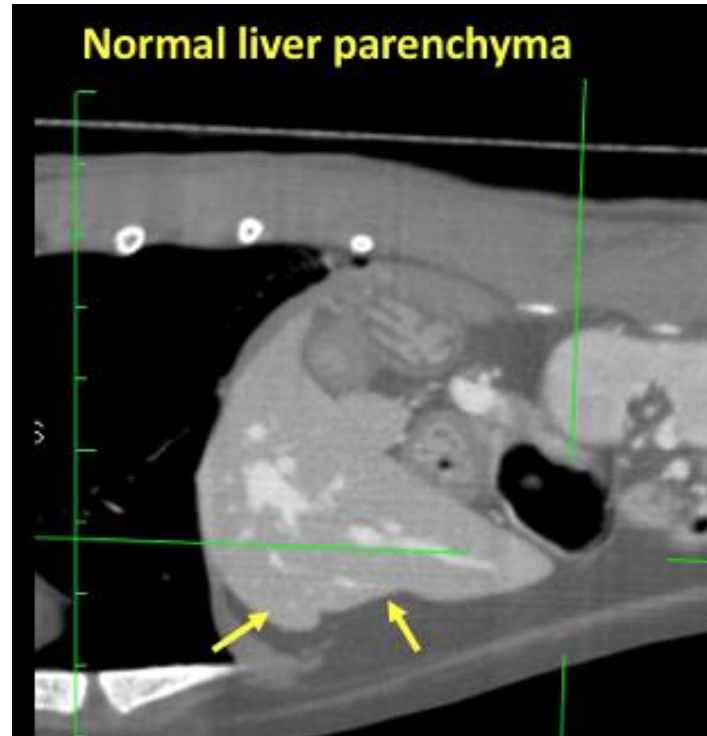

INTERPRETED BY

Tilde Rodrigues Froes,
DMV, MSc., Dr. Med
Vet., Dipl. CBraRVet

HOSPITAL NAME

Scottsdale Veterinary
Clinic

REFERRING VET

Dr. Blackmon

INVOICE

59305

DATE

7-11-23

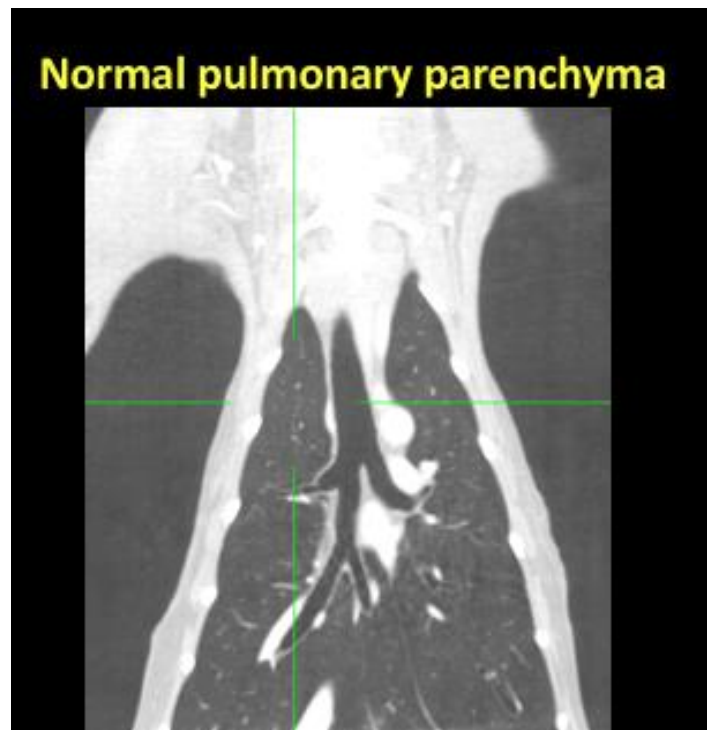



PATIENT

Zoey Blackmon

SPECIES

Feline

BREED

DSH

SEX

Spayed Female

Normal thorax

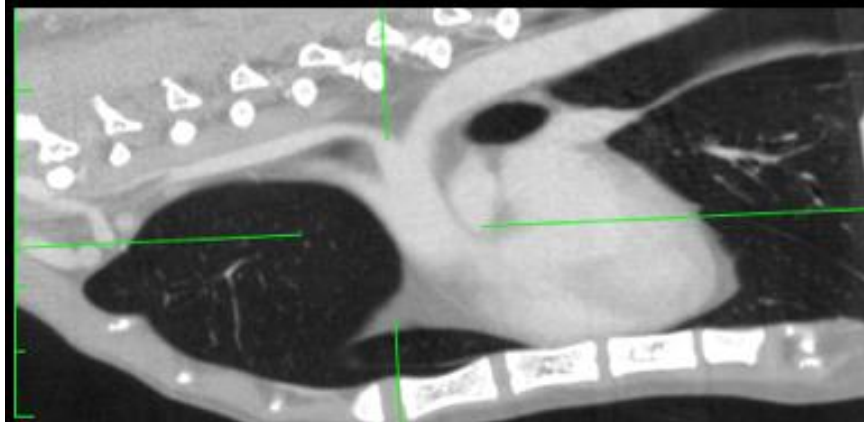

AGE

15 Years

The information and recommendations provided are based on the images presented by the referring veterinarian. No evaluation can be communicated regarding pathology that was not visible in the image/video clips provided.

INTERPRETED BY

Tilde Rodrigues Froes,
DMV, MSc., Dr. Med
Vet., Dipl. CBraRVet

Thank you for this referral. If the clinical or image interpretation does not parallel your findings or if I can be of any further assistance please contact me.

Tilde Rodrigues Froes, DMV, MSc., Dr. Med.Vet., Dipl.CBraRVet
info@sonopath.com

HOSPITAL NAME

Scottsdale Veterinary
Clinic

REFERRING VET

Dr. Blackmon

INVOICE

59305

DATE

7-11-23