



PATIENT PRESENTING CLINICAL SIGNS

Leah McCoy New grade V/VI left apical regurgitant murmur noted 6/14/23, was not heard at exam 3/24/23 or any time previously. Persists through exam 7/10/23. Pt has no clinical signs of heart disease. Was on Taste of the Wild and is now on Fromm.

SPECIES Abnormal PE/Chem/CBC/UA Results: ALT 395, doubled from last year ALP 176, doubled from last year BNP 912, no baseline available

Canine

RADIOGRAPHIC STUDY OF THE THORAX

BREED Orthogonal views of the thorax are provided for review totaling three images. One right lateral, one left lateral and one ventrodorsal view.

Labradoodle

RADIOGRAPHIC FINDINGS

SEX The thoracic trachea is normal.

Female Spayed The cardiac silhouette spans approximately 65% of the thoracic width, 3.5 intercostal spaces showing mild overall enlargement. (VHS = 11.0). There is mild convexity at the left caudodorsal shape and contour. (VLAS = 2.0). The pulmonary vessels are normal.

AGE The pulmonary parenchyma and pulmonary volume of expansion are normal.

10 Years Mild esophageal intraluminal gas retention is seen, incidental.

INTERPRETED BY The pleural space and mediastinum are normal.

Tilde Rodrigues Froes, DMV, MSc., Dr. Med Vet., Dipl. CBraRVet The diaphragm is normal.

The collimated abdomen is unremarkable.

The musculoskeletal structures are unremarkable.

HOSPITAL NAME RADIOGRAPHIC DIAGNOSIS

Northshore Veterinary Hospital

- Mild overall cardiac enlargement and left atrial enlargement. Compensate status.
- Otherwise, normal thorax.

REFERRING VET INTERPRETATION OF THE FINDINGS & FURTHER RECOMMENDATIONS

Sophie Lee, DVM The mild overall cardiac enlargement with left atrial enlargement is correlated to the patient's history and indicates compensatory status. The left atrial enlargement is likely a sequela to myxomatous mitral valve degeneration and secondary valve insufficiency. The vertebral left atrial size (VLAS) is still within normal range. A vertebral left atrial size of more than 2.3-2.5 can be used as an indicator of more advanced left atrial enlargement. An echocardiogram and EKG exam may be useful for further evaluation of cardiac function.

INVOICE
59279

DATE
7-11-23



PATIENT

Leah McCoy

SPECIES

Canine

BREED

Labradoodle

SEX

Female Spayed

AGE

10 Years

INTERPRETED BY

Tilde Rodrigues Froes,
DMV, MSc., Dr. Med
Vet., Dipl. CBraRVet

HOSPITAL NAME

Northshore
Veterinary Hospital

REFERRING VET

Sophie Lee, DVM

INVOICE

59279

DATE

7-11-23

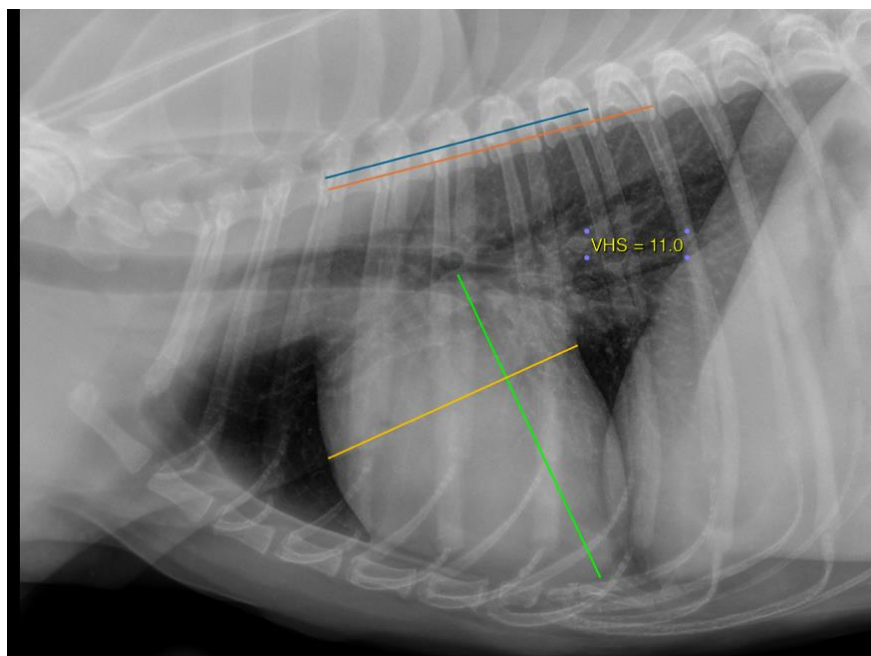
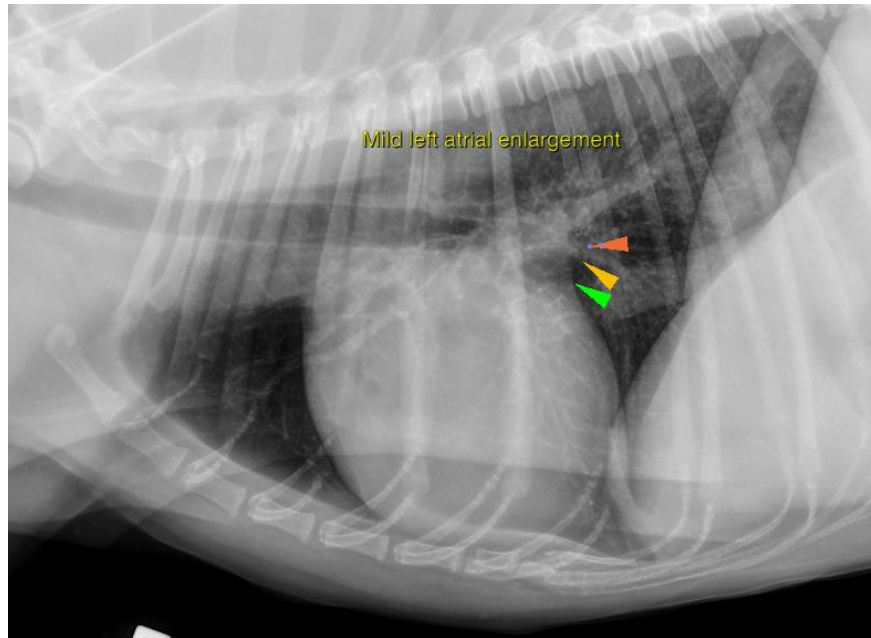



PATIENT

Leah McCoy

SPECIES

Canine

BREED

Labradoodle

SEX

Female Spayed

AGE

10 Years

INTERPRETED BY

Tilde Rodrigues Froes,
DMV, MSc., Dr. Med
Vet., Dipl. CBraRVet

HOSPITAL NAME

Northshore
Veterinary Hospital

REFERRING VET

Sophie Lee, DVM

INVOICE

59279

DATE

7-11-23

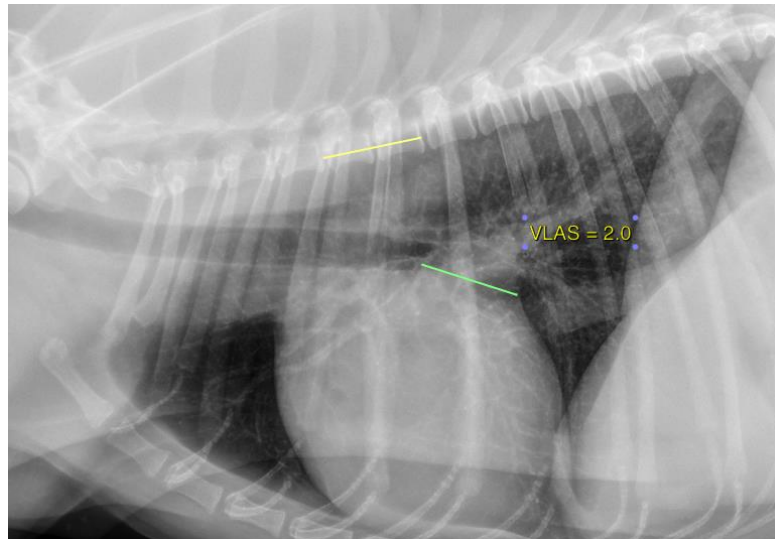



PATIENT

Leah McCoy

The information and recommendations provided are based on the images presented by the referring veterinarian. No evaluation can be communicated regarding pathology that was not visible in the image/video clips provided.

SPECIES

Canine

Thank you for this referral. If the clinical or image interpretation does not parallel your findings or if I can be of any further assistance please contact me.

Tilde Rodrigues Froes, DMV, MSc., Dr. Med.Vet., Dipl.CBraRVet
info@sonopath.com

BREED

Labradoodle

SEX

Female Spayed

AGE

10 Years

INTERPRETED BY

Tilde Rodrigues Froes,
DMV, MSc., Dr. Med
Vet., Dipl. CBraRVet

HOSPITAL NAME

Northshore
Veterinary Hospital

REFERRING VET

Sophie Lee, DVM

INVOICE

59279

DATE

7-11-23