



PATIENT PRESENTING CLINICAL SIGNS

Roxie Lisi Pt presented yesterday for lethargy and heavy breathing, even when it's not hot out. BW was done and pt presented today for sedate xrays. Per o, pt drinking a little more, but eating and u/d normally, no v/d/c/s.

SPECIES Abnormal PE/Chem/CBC/UA Results: attached bw

Canine **RADIOGRAPHIC STUDY OF THE THORAX & ABDOMEN**

BREED Radiographs of the thorax and abdomen, in three imaging planes are provided for review, totaling 7 images. One ventrodorsal view focus on thorax, two lateral views focus on thorax, four lateral views focus on abdomen.

Rottweiler **RADIOGRAPHIC FINDINGS**

SEX THORAX

SF The thoracic trachea is normal.

There is a diffuse bronchial pattern and unstructured interstitial pattern throughout the pulmonary parenchyma.

AGE

7 Years A small amount of transient intraluminal gas retention is noted in the thoracic esophagus. Also, a mild amount of soft tissue opaque fluid within the caudal thoracic esophagus in the left lateral view.

The cardiac silhouette and pulmonary vessels are normal. (VHS = 10.2)

The pleural space and mediastinum are normal.

The diaphragm is unremarkable.

INTERPRETED BY

Tilde Rodrigues Froes, DMV, MSc., Dr. Med Vet., Dipl. CBraRVet

ABDOMEN

HOSPITAL NAME

The Pet Hospital of Stratford

The stomach contains a mild to moderate amount of gas admixed with homogeneous opaque fluid material, which redistributes with the patient position.

The duodenum is mildly distended with gas-filled and homogeneous soft tissue opaque fluid material, normal position.

REFERRING VET

Dr Giuliani

The small intestines are normally distributed, of normal diameter, contain a moderate amount of gas, and mildly homogeneous soft tissue fluid material.

The colon contains a small amount of heterogeneous fecal material admixed with gas.

INVOICE

58906

The liver, renal silhouettes, and spleen are normal in size, shape, and contour.

The urinary bladder is moderately filled with the apex in the plane of cranial L6 and is homogeneously soft tissue opaque.

DATE

6-20-23



PATIENT The abdominal serosal detail is normal.

Roxie Lisi The retroperitoneal space is unremarkable.

The collimated musculoskeletal structures are unremarkable.

SPECIES

Canine

RADIOGRAPHIC DIAGNOSIS

BREED

Rottweiler

- Moderate diffuse bronchial and unstructured interstitial pulmonary patterns. The differential diagnosis includes allergic lower airway disease, chronic bronchitis, infectious bronchitis, and eosinophilic bronchitis.
- Variable air and fluid retention in the thoracic esophagus. The differential diagnosis includes aerophagy, incidental variation in the left lateral view, or esophagitis.
- Normal abdomen.

SEX

INTERPRETATION OF THE FINDINGS & FURTHER RECOMMENDATIONS

SF

The possible causes of the clinical signs are associated with allergic lower airway disease, chronic bronchitis, infectious bronchitis, and eosinophilic bronchitis. No evidence of pulmonary nodules, masses, or enlarged mediastinal lymph nodes. If the patient does not improve with medical therapy, bronchoalveolar lavage may be useful in obtaining samples for cytology, culture, and sensitivity. No evidence of pulmonary nodules, masses, or enlarged mediastinal lymph nodes.

AGE

7 Years

INTERPRETED BY

Tilde Rodrigues Froes,
DMV, MSc., Dr. Med
Vet., Dipl. CBraRVet

HOSPITAL NAME

The Pet Hospital of
Stratford

REFERRING VET

Dr Giuliani

INVOICE

58906

DATE

6-20-23





PATIENT

Roxie Lisi

SPECIES

Canine

BREED

Rottweiler

SEX

SF

AGE

7 Years

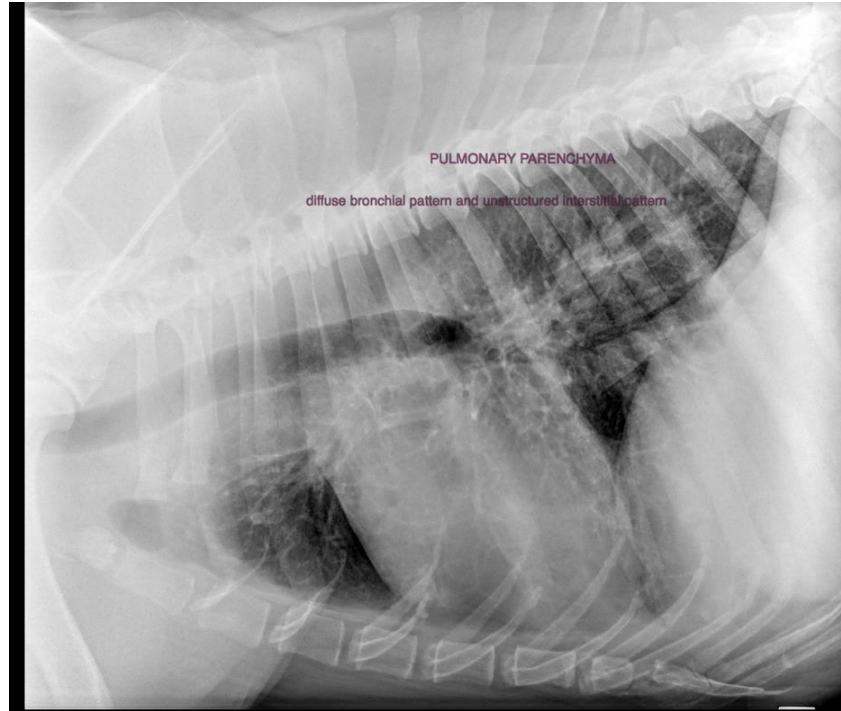

INTERPRETED BY

Tilde Rodrigues Froes,
DMV, MSc., Dr. Med
Vet., Dipl. CBraRVet

HOSPITAL NAME

The Pet Hospital of
Stratford

REFERRING VET

Dr Giuliani

INVOICE

58906

DATE

6-20-23

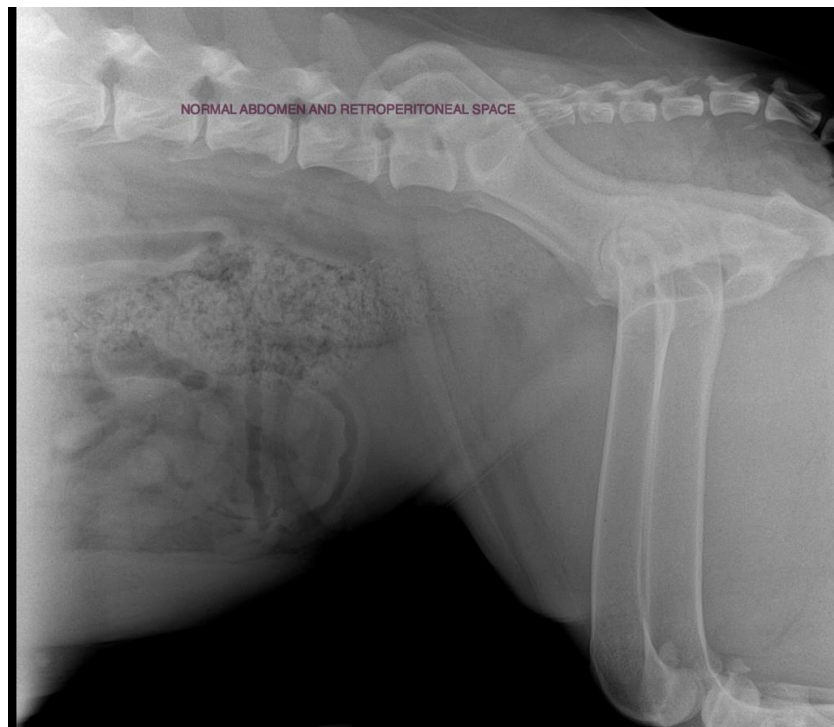



PATIENT

Roxie Lisi

SPECIES

Canine

BREED

Rottweiler

SEX

SF

AGE

7 Years

INTERPRETED BY

Tilde Rodrigues Froes,
DMV, MSc., Dr. Med
Vet., Dipl. CBraRVet

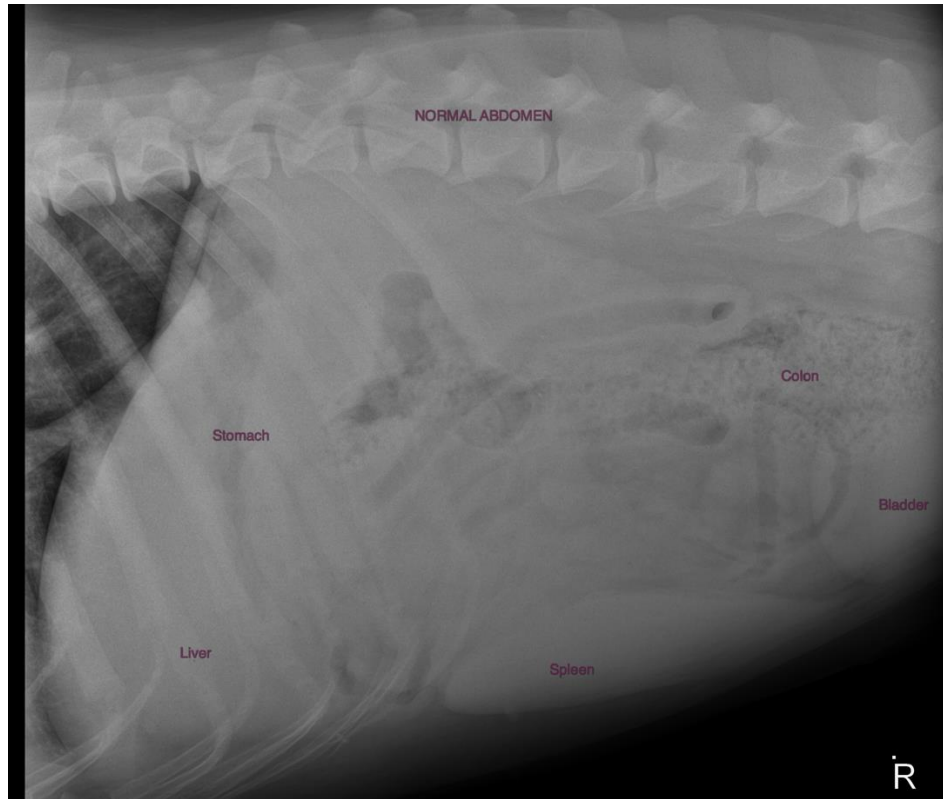

HOSPITAL NAME

The Pet Hospital of
Stratford

The information and recommendations provided are based on the images presented by the referring veterinarian. No evaluation can be communicated regarding pathology that was not visible in the image/video clips provided.

Thank you for this referral. If the clinical or image interpretation does not parallel your findings or if I can be of any further assistance please contact me.

REFERRING VET

Dr Giuliani

Tilde Rodrigues Froes, DMV, MSc., Dr. Med.Vet., Dipl.CBraRVet
info@sonopath.com

INVOICE

58906

DATE

6-20-23