



## PATIENT

Maggie Domurat

## SPECIES

Canine

## BREED

Doberman

## SEX

FS

## AGE

5

## WEIGHT

71.6

## INTERPRETED BY

Tilde Rodrigues Froes,  
DMV, MSc., Dr. Med  
Vet., Dipl. CBraRVet

## IMAGING PERFORMED BY

Radiograph

## HOSPITAL NAME

Mass Veterinary  
Specialty Services

## REFERRING VET

Dr. Thomas Insalaco

## INVOICE

75248

## DATE

6-2-26

## PRESENTING CLINICAL SIGNS

Intermittent episodes of right forelimb swelling and lameness which have been responsive to rest and treatment of Carprofen.

## RADIOGRAPHIC STUDY OF THE THORACIC LIMBS - CARPI

Radiographic evaluation of both carpi, including a lateral projection of the right carpus and craniocaudal projections of both carpi.

## RADIOGRAPHIC FINDINGS

### RIGHT CARPAL JOINT

The antebrachio-carpal, carpal, carpometacarpal, metacarpophalangeal, and interphalangeal joints are radiographically unremarkable.

There is moderate focal soft tissue swelling along the dorsal aspect of the antebrachio-carpal region, best appreciated on the lateral projection. The swelling appears predominantly extra-articular. No associated osseous abnormality or periosteal reaction is identified.

The radius and ulna are unremarkable.

### LEFT CARPAL JOINT (craniocaudal view)

The antebrachio-carpal, carpal, carpometacarpal, metacarpophalangeal, and interphalangeal joints are radiographically unremarkable.

The radius and ulna are unremarkable.

No radiographic soft tissue abnormality is identified.

## RADIOGRAPHIC DIAGNOSIS

- Moderate focal extra-articular soft tissue swelling along the dorsal aspect of the right antebrachio-carpal region.
- No radiographic evidence of underlying osseous or articular abnormality.

## INTERPRETATION OF THE FINDINGS & FURTHER RECOMMENDATIONS

The radiographic abnormality is limited to focal dorsal soft tissue swelling adjacent to the right antebrachio-carpal joint. Differential diagnoses include localized soft tissue inflammation, tendinous or ligamentous injury, repetitive strain injury, hematoma, or less likely a focal soft tissue mass.

Given the absence of radiographic osseous or articular abnormalities, further assessment of the regional soft tissues with ultrasonography is recommended if clinical signs persist or recur.



## PATIENT

Maggie Domurat

## SPECIES

Canine

## BREED

Doberman

## SEX

FS

## AGE

5

## WEIGHT

71.6

## INTERPRETED BY

Tilde Rodrigues Froes,  
DMV, MSc., Dr. Med  
Vet., Dipl. CBraRVet

## IMAGING PERFORMED BY

Radiograph

## HOSPITAL NAME

Mass Veterinary  
Specialty Services

## REFERRING VET

Dr. Thomas Insalaco

## INVOICE

75248

## DATE

6-2-26

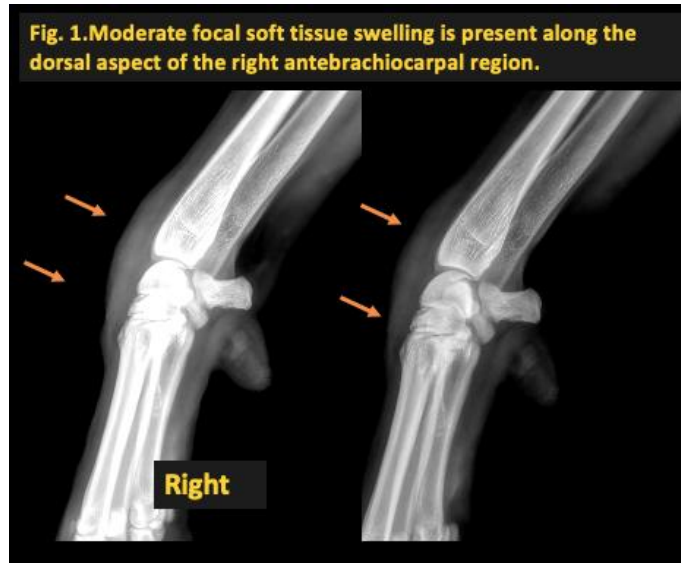

The information and recommendations provided are based on the images presented by the referring veterinarian. No evaluation can be communicated regarding pathology that was not visible in the image/video clips provided.

Thank you for this referral. If the clinical or image interpretation does not parallel your findings or if I can be of any further assistance, please contact me.

**Tilde Rodrigues Froes, DMV, MSc., Dr. Med.Vet., Dipl.CBraRVet**  
[info@sonopath.com](mailto:info@sonopath.com)