



PATIENT PRESENTING CLINICAL SIGNS

T Bone Bruders T-Bone was seen by a colleague for PU/PD and inappropriate urination (large amounts, not frequent small amounts)
 Abnormal PE/Chem/CBC/UA Results: had low USG ~1.020 in January 2023 and has been progressively PU/PD since then. USG was confirmed at the time with 3 USG samples, all first-am. Now USG is 1.011, did not confirm 1st am. Cbc/chem27/lytes and thyroid all wnl.

SPECIES

Canine

RADIOGRAPHIC STUDY OF THE THORAX AND ABDOMEN

BREED

Corgi

Orthogonal views of the abdomen, collimated thorax and spine are available for review totaling 4 images. Two ventrodorsal views and two lateral views.

RADIOGRAPHIC FINDINGS

ABDOMEN

SEX

MN

The caudoventral margins of the hepatic silhouette are mildly elongated with normal peripheral contour.

The spleen is normal in size, shape, and contour.

AGE

13 Years

The stomach contains a small amount of gas admixed with homogeneous soft tissue opaque fluid material. The duodenum is air-filled and normal.

The small intestines are normally distributed, of normal diameter, and contain a moderate amount of gas and homogeneous soft tissue fluid material.

INTERPRETED BY

Tilde Rodrigues Froes, DMV, MSc., Dr. Med Vet., Dipl. CBraRVet

The colon and rectum contain a moderate amount of heterogeneous soft tissue, opaque fecal material, and gas.

The renal silhouettes are better seen in the lateral views, with normal size, shape, and contour. No radiopaque calculi is seen.

HOSPITAL NAME

Northshore Veterinary Hospital

The urinary bladder is mildly filled with the apex in the plane of cranial L6 and is homogeneously soft tissue opaque.

The prostate is reduced in size, normal for a neutered dog.

REFERRING VET

Brita Kiffney

The abdominal serosal detail and retroperitoneal space are normal.

THORAX

Only seen on the right lateral view, superimposed with the dorsal margin of the end portion of the extrathoracic trachea, is a thin fusiform soft tissue opaque structure.

INVOICE

58848

The cardiac silhouette and pulmonary vessels are normal. The cardiac silhouette spans 3.0 intercostal spaces on the lateral views, approximately 60% of the thoracic width in the ventrodorsal view.

The pulmonary parenchyma is normal.

DATE

6-15-23



PATIENT The pleural space and mediastinum are normal.

T Bone Bruders The thoracic wall and ribs are normal.

Collimated Spine and musculoskeletal structures:

SPECIES A faint, opaque mineral focus is seen superimposed at the T11-12 and L7-S1 intervertebral disc space.

Canine Bilaterally, the coxofemoral joints are incongruent.

BREED A small soft tissue nodule is seen in the dorsal thoracic subcutaneous tissue and measures 0.5cm.

Corgi **RADIOGRAPHIC DIAGNOSIS**

- Mildly elongated hepatic borders, differential diagnosis is mild generalized hepatic enlargement secondary to metabolic, inflammatory, or infiltrative disease.
- Otherwise, normal abdomen.
- Redundant tracheal membrane superimposed, incidental.
- Otherwise, normal thorax.
- In situ calcified intervertebral disc at T11-12 and L7-S1.
- Small soft tissue nodule in the thoracic subcutaneous tissue, the differential diagnosis includes small granuloma, less likely small neoplasm, radiographic artifact.

SEX

MN

AGE

13 Years

INTERPRETATION OF THE FINDINGS & FURTHER RECOMMENDATIONS

Mild hepatomegaly is noted. Otherwise, there are no radiographic abnormalities in the abdomen that can explain the clinical and laboratory changes. A normal renal silhouette in the radiographic exam does not completely exclude renal disease, for example, an early stage of degenerative chronic disease. No mass effects in the abdomen or thorax were identified.

INTERPRETED BY

Tilde Rodrigues Froes,
DMV, MSc., Dr. Med
Vet., Dipl. CBraRVet

An abdominal ultrasound exam is suggested for further evaluation of the liver and urinary tract.

HOSPITAL NAME

Northshore
Veterinary Hospital

REFERRING VET

Brita Kiffney

INVOICE

58848

DATE

6-15-23



PATIENT

T Bone Bruders

SPECIES

Canine

BREED

Corgi

SEX

MN

AGE

13 Years

INTERPRETED BY

Tilde Rodrigues Froes,
DMV, MSc., Dr. Med
Vet., Dipl. CBraRVet

HOSPITAL NAME

Northshore
Veterinary Hospital

REFERRING VET

Brita Kiffney

INVOICE

58848

DATE

6-15-23

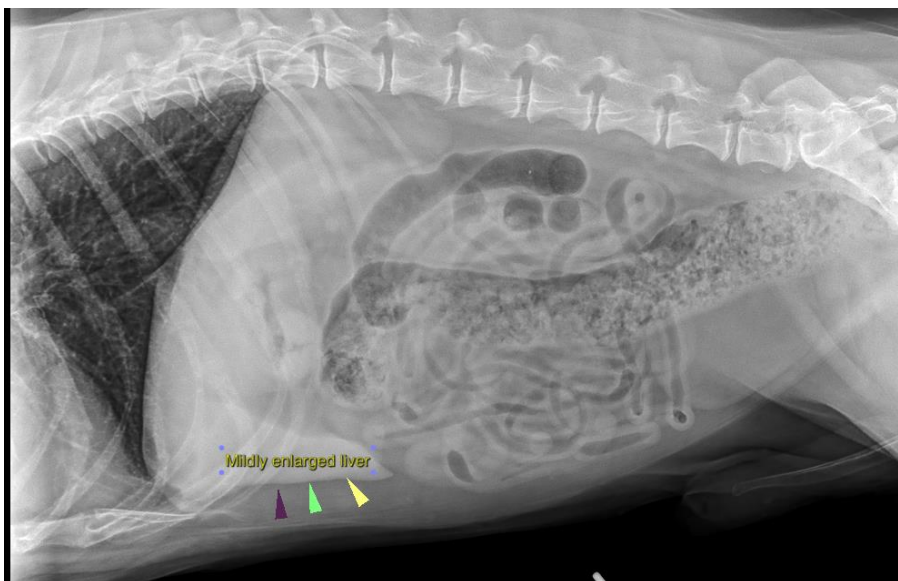
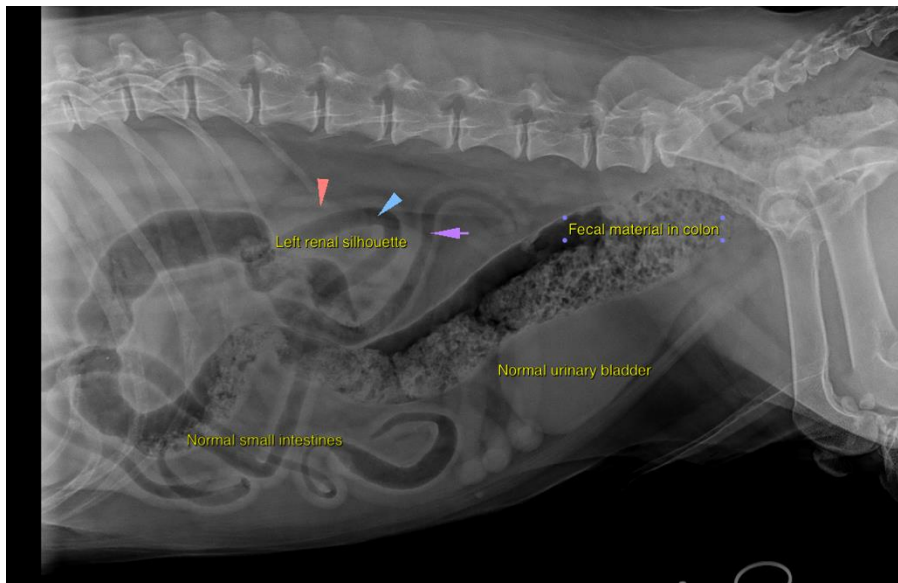



PATIENT

T Bone Bruders

SPECIES

Canine

BREED

Corgi

SEX

MN

AGE

13 Years

INTERPRETED BY

Tilde Rodrigues Froes,
DMV, MSc., Dr. Med
Vet., Dipl. CBraRVet

HOSPITAL NAME

Northshore
Veterinary Hospital

REFERRING VET

Brita Kiffney

INVOICE

58848

DATE

6-15-23

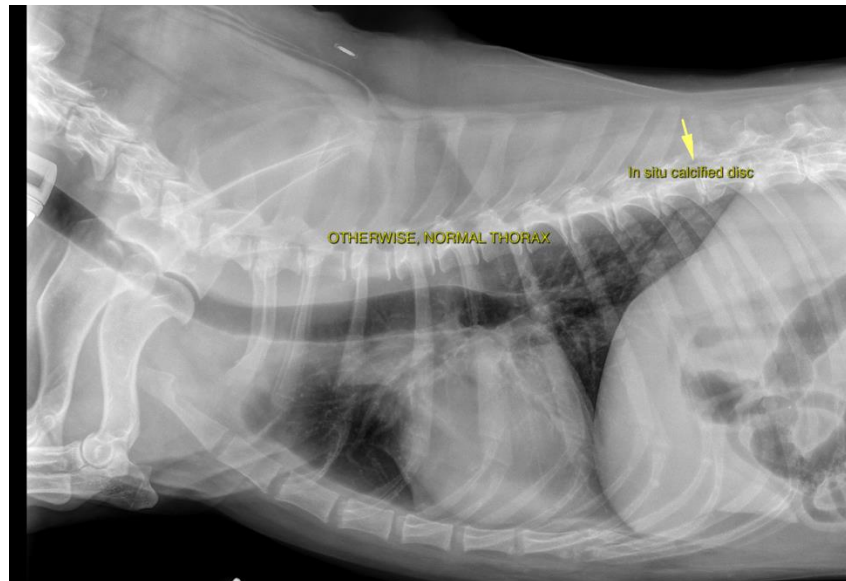
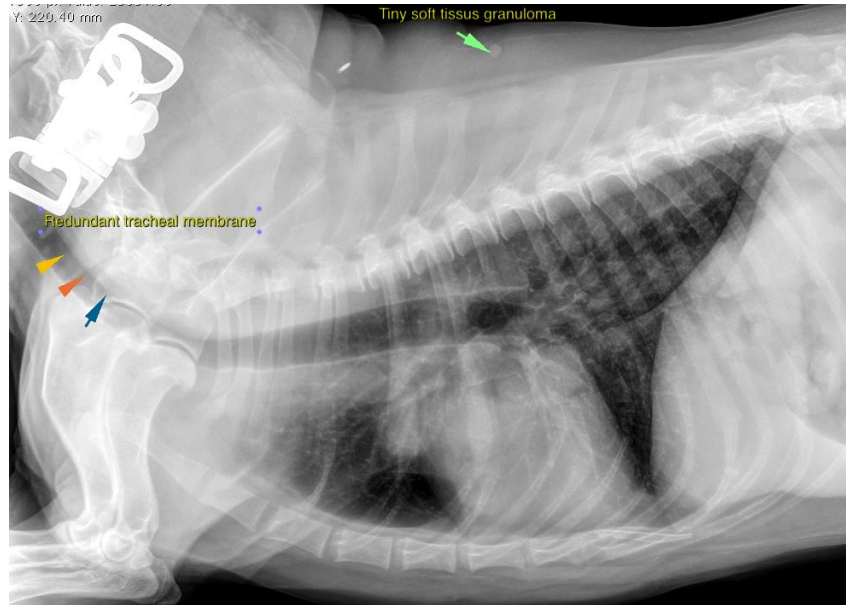

The information and recommendations provided are based on the images presented by the referring veterinarian. No evaluation can be communicated regarding pathology that was not visible in the image/video clips provided.

Thank you for this referral. If the clinical or image interpretation does not parallel your findings or if I can be of any further assistance please contact me.

Tilde Rodrigues Froes, DMV, MSc., Dr. Med.Vet., Dipl.CBraRVet
info@sonopath.com