



PATIENT PRESENTING CLINICAL SIGNS

Maxwell Mundhenk Pet has not been himself the last 48-72 hours---lethargic and decreased appetite. No vomiting or diarrhea. NSF on physical exam.
 Abnormal PE/Chem/CBC/UA Results: 6/13/23: CBC: WNL Chem: SDMA =16 (slight increase)
SPECIES Phos = 6.4 (borderline high) ALP = 61 (borderline high) 6/15/23: Kidney Panel (recheck): WNL

Feline **RADIOGRAPHIC STUDY OF THE ABDOMEN**

BREED Radiographs of the abdomen, in three imaging planes are provided for review, right lateral, left lateral and ventral dorsal views, totaling 3 images.

DLH **RADIOGRAPHIC FINDINGS**

The spleen is mildly diffusely enlarged with convex peripheral and mesenteric margins.

SEX The liver and renal silhouettes are normal in size, shape, and contour.

Male Neutered The stomach is mildly distended, contains a small amount of gas admixed with minimal heterogeneous soft tissue opaque ingesta material, which redistributes with the patient position.

AGE The small intestines are normally distributed, of normal diameter, contain a moderate amount of gas and homogeneous soft tissue fluid material.

9 Months The colon contains a moderate amount of gas admixed with heterogeneous fecal material.

INTERPRETED BY The abdominal serosal detail is normal.

Tilde Rodrigues Froes, DMV, MSc., Dr. Med Vet., Dipl. CBraRVet The retroperitoneal space is normal.

The urinary bladder is moderately filled with the apex in the plane of cranial L5-L6 and is homogeneously soft tissue opaque.

HOSPITAL NAME The collimated musculoskeletal structures are unremarkable.

Long Valley Animal Hospital The collimated thorax is normal.

RADIOGRAPHIC DIAGNOSIS

- REFERRING VET**
- Mild splenomegaly, considering the patient's age, the differentials diagnosis includes hypersplenism, correlated systemic infectious agent (FIP, FIV), or lymphoid hyperplasia, extramedullary hematopoiesis, less likely infiltrative round cell neoplasia.
 - Otherwise, normal abdomen.
- Russell Earl

INVOICE INTERPRETATION OF THE FINDINGS & FURTHER RECOMMENDATIONS

58847 The radiographic findings of mild splenomegaly could or could not be correlated to the present clinical signs. An association of this finding with laboratory analysis is suggested. Another option is an evaluation with abdominal ultrasound and if attainable, a fine needle aspirate.

DATE

6-15-23



PATIENT

Maxwell Mundhenk

SPECIES

Feline

BREED

DLH

SEX

Male Neutered

AGE

9 Months

INTERPRETED BY

Tilde Rodrigues Froes,
DMV, MSc., Dr. Med
Vet., Dipl. CBraRVet

HOSPITAL NAME

Long Valley Animal
Hospital

REFERRING VET

Russell Earl

INVOICE

58847

DATE

6-15-23

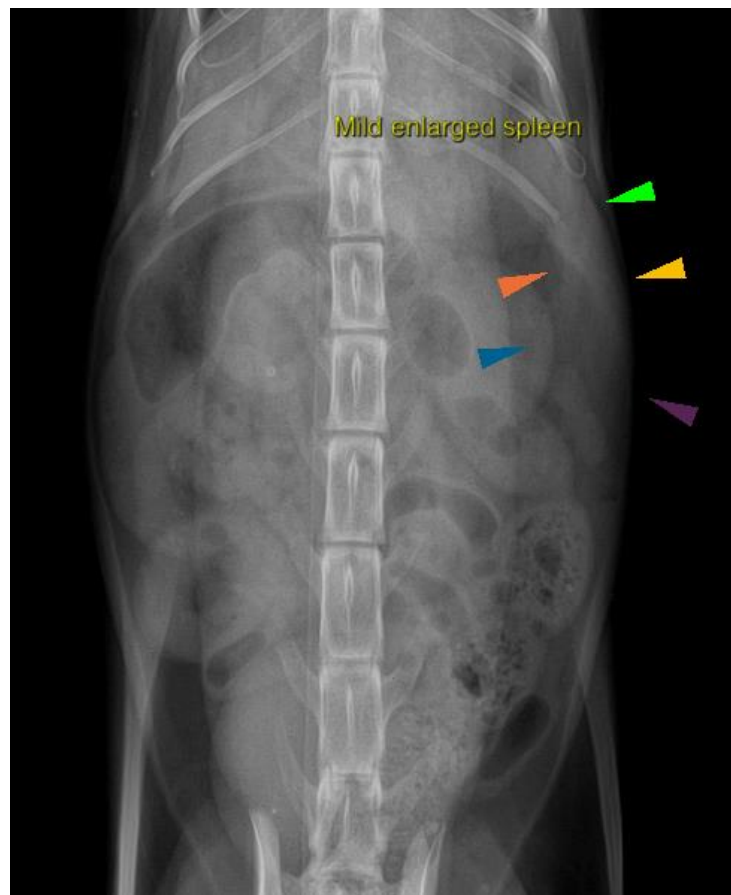
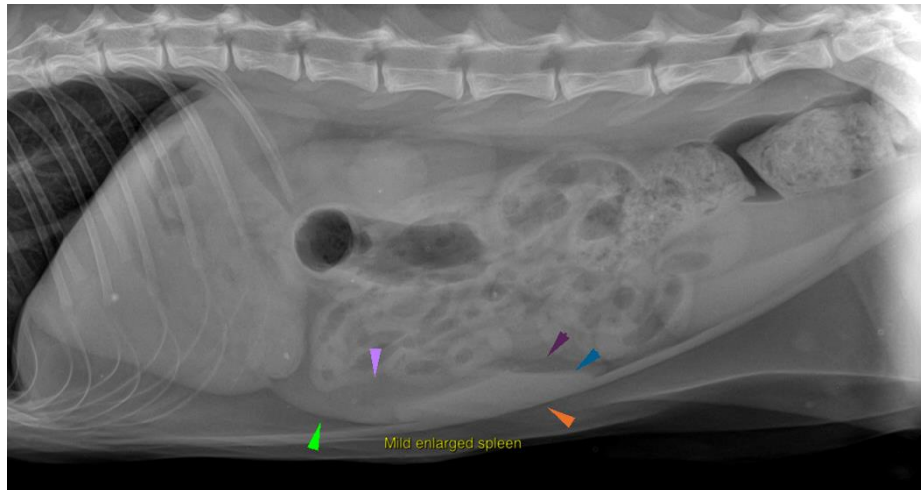



PATIENT

Maxwell Mundhenk

The information and recommendations provided are based on the images presented by the referring veterinarian. No evaluation can be communicated regarding pathology that was not visible in the image/video clips provided.

SPECIES

Feline

Thank you for this referral. If the clinical or image interpretation does not parallel your findings or if I can be of any further assistance please contact me.

Tilde Rodrigues Froes, DMV, MSc., Dr. Med.Vet., Dipl.CBraRVet
info@sonopath.com

BREED

DLH

SEX

Male Neutered

AGE

9 Months

INTERPRETED BY

Tilde Rodrigues Froes,
DMV, MSc., Dr. Med
Vet., Dipl. CBraRVet

HOSPITAL NAME

Long Valley Animal
Hospital

REFERRING VET

Russell Earl

INVOICE

58847

DATE

6-15-23