



**PATIENT PRESENTING CLINICAL SIGNS**

Riley Foster Congested, very reclusive, vomited bile three days ago, on fluconazole ; resp pcr was neg - culture was negative ( was on oral abx at the time) - sneezing with thick mucosal discharge- hacking cough as well.  
Rx: Fluconazole, levothyroxine BID.

**SPECIES**

Canine

**COMPUTED TOMOGRAPHIC STUDY OF THE HEAD**

A pre- and post-contrast CT study of the head are provided for review totaling two series. One pre-contrast of the head and one post-contrast of the head, soft tissue algorithm.

**BREED**

Goldendoodle

**COMPUTED TOMOGRAPHIC FINDINGS**

There is mild loss of the turbinate architecture associated to hypoattenuating fluid material accumulation. The hypoattenuating fluid accumulation is concentrated mid to rostrally, and ventrally. No evident mass effect is seen in the nasal cavities.

**SEX**

FS

The frontal sinuses are unremarkable.

There is no evidence of hyperostosis or osteolytic lesions of the adjacent bones.

**AGE**

9 Years

The cribriform plate is intact.

The choana, nasopharynx and larynx are normal.

All teeth are present, and unremarkable.

**INTERPRETED BY**

Tilde Rodrigues Froes,  
DMV, MSc., Dr. Med  
Vet., Dipl. CBraRVet

The tympanic bullae and external auditory canals are normal.

The retrobulbar spaces and globes are intact.

The temporomandibular joints are bilaterally congruent.

**HOSPITAL NAME**

Scottsdale Veterinary  
Clinic

The brain attenuation is unremarkable, no mass effect is seen.

The medial retropharyngeal lymph nodes and mandibular lymph nodes are unremarkable.

**COMPUTED TOMOGRAPHIC DIAGNOSIS**

**REFERRING VET**

Dr. Gans

- Bilateral mild destructive rhinitis, and fluid accumulation.
- No mass effect is identified.
- No radiopaque foreign material is identified.

**INTERPRETATION OF THE FINDINGS & FURTHER RECOMMENDATIONS**

**INVOICE**

58843

The differential diagnosis for mild destructive rhinitis and fluid accumulation includes lymphocytic plasmocytic, allergic causes, bacterial, viral, and early infectious fungal disease. Nasal flush biopsy is suggested for confirmation and/or rhinoscopy.

**DATE**

6-14-23



**PATIENT**

Riley Foster

**SPECIES**

Canine

**BREED**

Goldendoodle

**SEX**

FS

**AGE**

9 Years

**INTERPRETED BY**

Tilde Rodrigues Froes,  
DMV, MSc., Dr. Med  
Vet., Dipl. CBraRVet

**HOSPITAL NAME**

Scottsdale Veterinary  
Clinic

**REFERRING VET**

Dr. Gans

**INVOICE**

58843

**DATE**

6-14-23

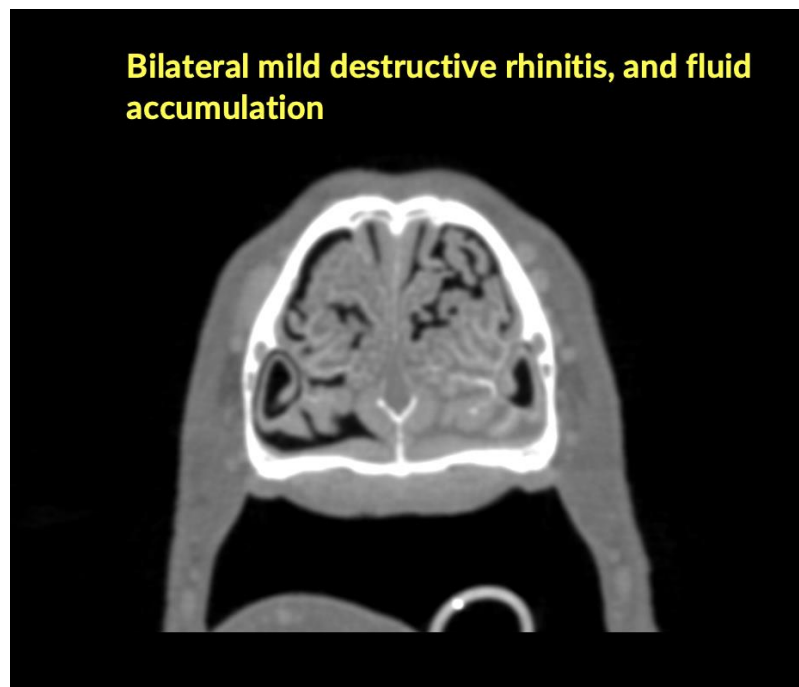



**PATIENT**

Riley Foster

**SPECIES**

Canine

**BREED**

Goldendoodle

**SEX**

FS

**AGE**

9 Years

**INTERPRETED BY**

Tilde Rodrigues Froes,  
DMV, MSc., Dr. Med  
Vet., Dipl. CBraRVet

**HOSPITAL NAME**

Scottsdale Veterinary  
Clinic

**REFERRING VET**

Dr. Gans

**INVOICE**

58843

**DATE**

6-14-23

**Normal cribriform plate**

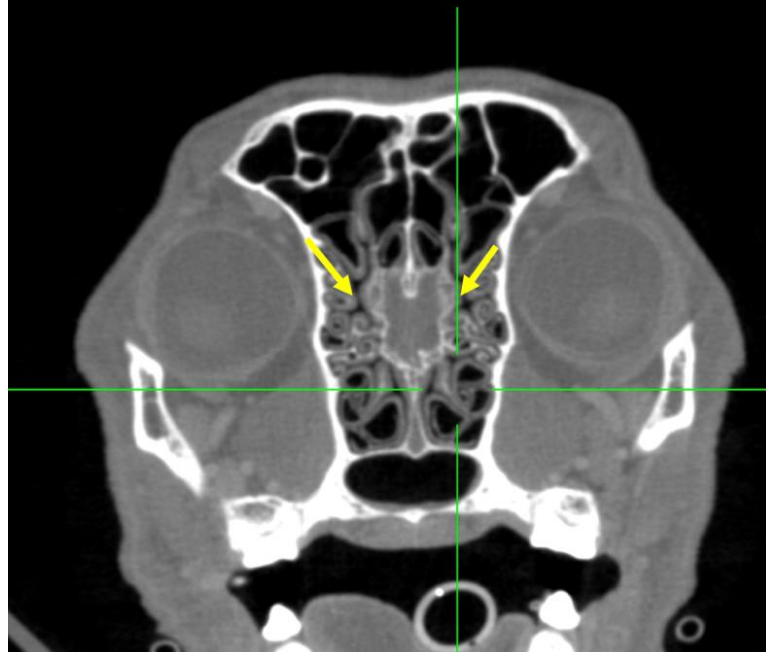

**Normal choana and nasopharynx**

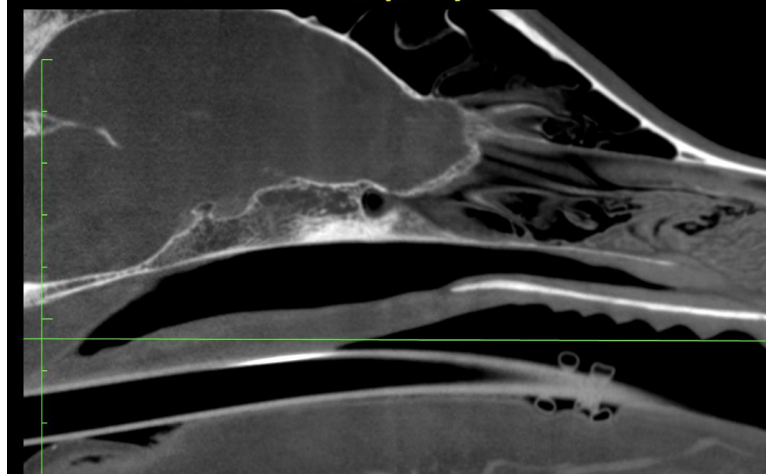



**PATIENT** The information and recommendations provided are based on the images presented by the referring veterinarian. No evaluation can be communicated regarding pathology that was not visible in the image/video clips provided.

Riley Foster

Thank you for this referral. If the clinical or image interpretation does not parallel your findings or if I can be of any further assistance please contact me.

**SPECIES**

Canine

**Tilde Rodrigues Froes, DMV, MSc., Dr. Med.Vet., Dipl.CBraRVet**  
info@sonopath.com

**BREED**

Goldendoodle

**SEX**

FS

**AGE**

9 Years

**INTERPRETED BY**

Tilde Rodrigues Froes,  
DMV, MSc., Dr. Med  
Vet., Dipl. CBraRVet

**HOSPITAL NAME**

Scottsdale Veterinary  
Clinic

**REFERRING VET**

Dr. Gans

**INVOICE**

58843

**DATE**

6-14-23