



PATIENT PRESENTING CLINICAL SIGNS

Bentley Herrero initially presented for shaking at night clinically normal on examination
 Abnormal PE/Chem/CBC/UA Results: marked CRP mod t4 elevation mod anaemia
 hypoalbumaemia/hyperglobunaemiam sdma moderate elevation - usg >1050 coags normal

SPECIES

Canine

COMPUTED TOMOGRAPHIC STUDY OF THE THORAX AND ABDOMEN

A pre- and post-contrast CT study of thorax and abdomen are provided for review totaling 6 series. Three pre-contrast series, soft tissue, bone and lung algorithm. Two post-contrast series soft tissue algorithm. One post-contrast series bone algorithm.

BREED

Labrador

COMPUTED TOMOGRAPHIC FINDINGS

THORAX

SEX

The trachea and main bronchus are normal.

MN

The pulmonary parenchyma is normal in attenuation. No pulmonary micronodules, nodules or masses are seen.

AGE

The pleural space and mediastinum are normal. No evidence of enlarged mediastinal lymph nodes.

11

The thoracic esophagus is mildly distended by intraluminal gas content, likely correlated to the anesthesia.

INTERPRETED BY

The diaphragm and thoracic wall are normal.

Tilde Rodrigues Froes,
 DMV, MSc., Dr. Med
 Vet., Dipl. CBraRVet

ABDOMEN

The liver is homogeneously soft tissue attenuating and uniformly contrast enhancing with normal size and shape. The gallbladder is unremarkable.

HOSPITAL NAME

The renal silhouettes are normal in size, shape, contour, and attenuation pre- and post-contrast. The renal length is 6.5cm in the right kidney and 6.9cm in the left kidney. No radiopaque calculi are seen.

Advanced Veterinary
 Imaging

The ureters are normal in size with correct insertion in the trigone region.

REFERRING VET

Eamon

The urinary bladder is moderately filled, with the apex in the plane of L6, and is homogeneously soft tissue opaque. No evidence of radiopaque calculi.

The spleen is homogeneously soft tissue attenuating, and uniformly contrast enhancing, with normal size and shape.

INVOICE

The stomach is moderately distended, containing homogeneous hypoattenuating fluid material and gas. Normal position.

58816

The duodenum and small intestine are nondilated and contain a small amount of fluid attenuating material and gas.

DATE

6-14-23



PATIENT The colon and rectum contain gas admixed with heterogeneously dense soft tissue attenuating fecal material.

Bentley Herrero

The pancreas and mesentery are normal.

SPECIES The abdominal lymph nodes and adrenal glands are normal.

Canine

The prostate is small and intrapelvic, normal for castrated patient.

The musculoskeletal structures are unremarkable.

BREED

On the collimated head:

Labrador

The left tympanic bulla is almost completely filled with hypoattenuating fluid material with heterogeneous enhanced borders. There is a mild expansile bulla appearance and hyperostosis.

SEX

COMPUTED TOMOGRAPHIC DIAGNOSIS

MN

- Mild constipation.
- Otherwise, normal abdomen.
- Normal thorax.
- On collimated head, left sided otitis media is identified.

AGE

11

INTERPRETATION OF THE FINDINGS & FURTHER RECOMMENDATIONS

INTERPRETED BY

There is no evidence of tomographic abnormalities in the thorax or abdomen that could explain the correlated clinical signs. However, on the collimated portion of the head, left-sided otitis media is identified, and this could explain the shaking and presented clinical signs.

Tilde Rodrigues Froes,
DMV, MSc., Dr. Med
Vet., Dipl. CBraRVet

HOSPITAL NAME

Advanced Veterinary
Imaging

REFERRING VET

Eamon

INVOICE

58816

DATE

6-14-23



PATIENT

Bentley Herrero

SPECIES

Canine

BREED

Labrador

SEX

MN

AGE

11

INTERPRETED BY

Tilde Rodrigues Froes,
DMV, MSc., Dr. Med
Vet., Dipl. CBraRVet

HOSPITAL NAME

Advanced Veterinary
Imaging

REFERRING VET

Eamon

INVOICE

58816

DATE

6-14-23

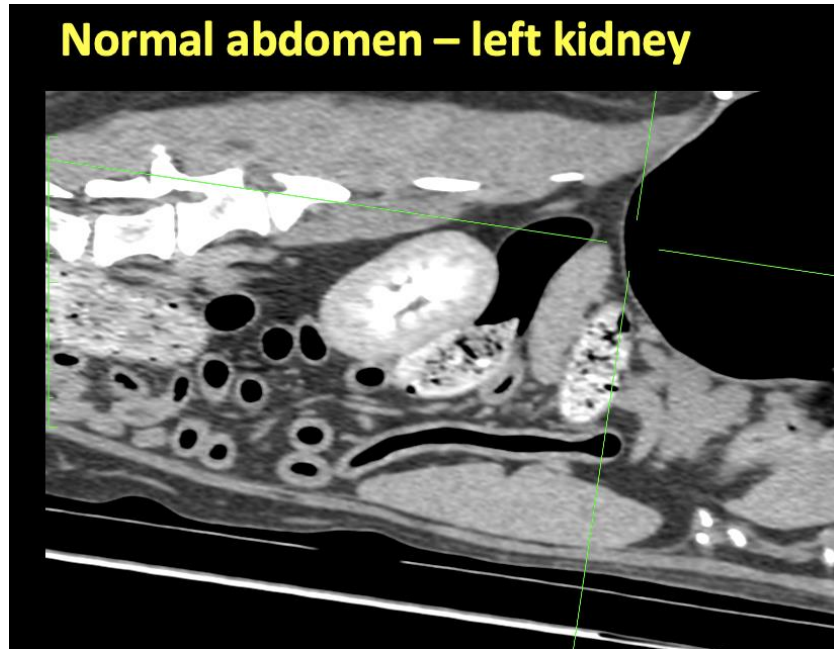



PATIENT

Bentley Herrero

SPECIES

Canine

BREED

Labrador

SEX

MN

AGE

11

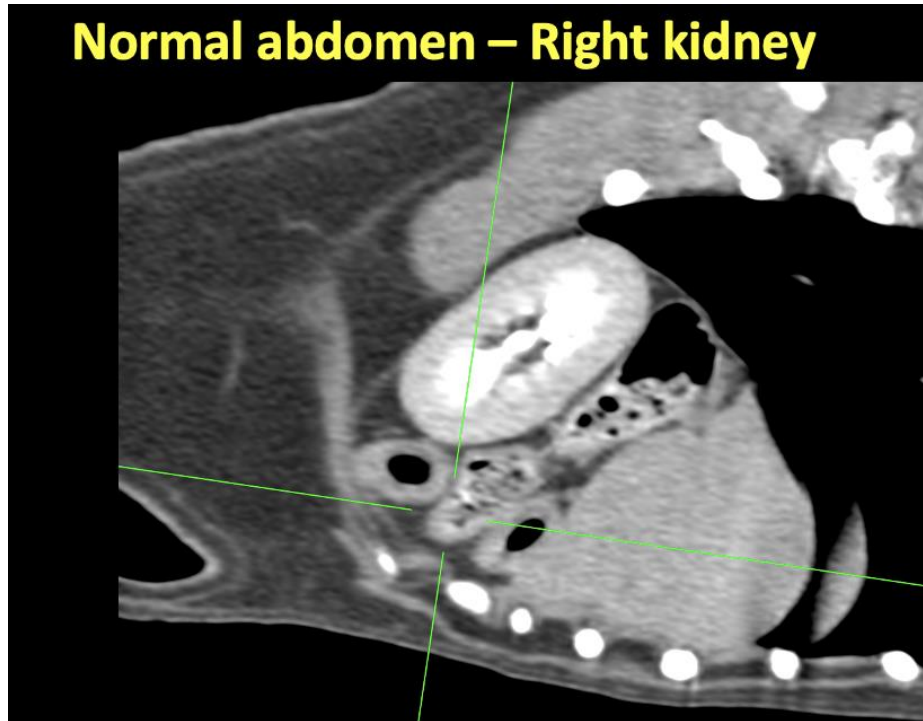

INTERPRETED BY

Tilde Rodrigues Froes,
DMV, MSc., Dr. Med
Vet., Dipl. CBraRVet

HOSPITAL NAME

Advanced Veterinary
Imaging

REFERRING VET

Eamon

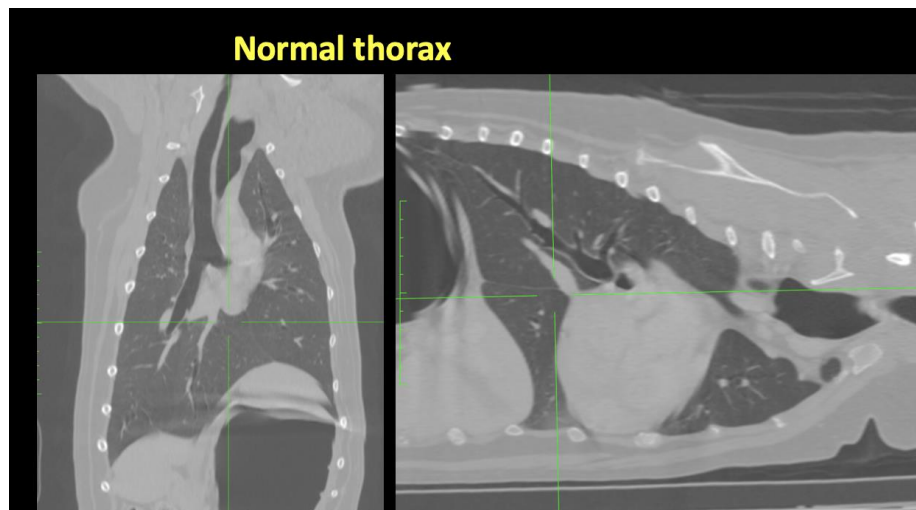

INVOICE

58816

DATE

6-14-23



PATIENT

Bentley Herrero

SPECIES

Canine

BREED

Labrador

SEX

MN

AGE

11

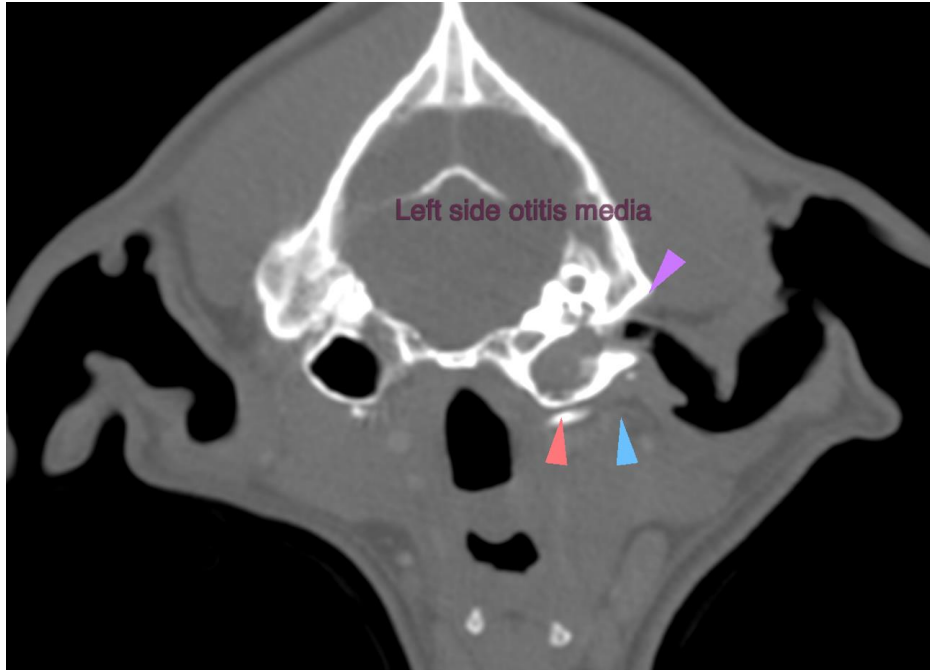

INTERPRETED BY

Tilde Rodrigues Froes,
DMV, MSc., Dr. Med
Vet., Dipl. CBraRVet

The information and recommendations provided are based on the images presented by the referring veterinarian. No evaluation can be communicated regarding pathology that was not visible in the image/video clips provided.

Thank you for this referral. If the clinical or image interpretation does not parallel your findings or if I can be of any further assistance please contact me.

HOSPITAL NAME

Advanced Veterinary
Imaging

Tilde Rodrigues Froes, DMV, MSc., Dr. Med.Vet., Dipl.CBraRVet
info@sonopath.com

REFERRING VET

Eamon

INVOICE

58816

DATE

6-14-23