



PATIENT PRESENTING CLINICAL SIGNS

Snowball Dreyer Patient presented on 6/10/23 for abnormal breathing, especially while eating. Suspected nasopharyngeal polyp.

SPECIES COMPUTED TOMOGRAPHIC STUDY OF THE HEAD

Feline A pre- and post-contrast CT study of the head are provided for review totaling two series. One pre-contrast series and one post-contrast series.

BREED COMPUTED TOMOGRAPHIC FINDINGS

DSH The nostrils and nasal cavities are normal.

SEX

The turbinate architecture and symmetry are normal.

FS

No evidence of hypoattenuating fluid accumulation or mass effect within the nasal cavities.

The frontal sinuses and sphenoidal sinuses are unremarkable.

AGE

5 Years

The choana, nasopharynx and larynx are normal. No evidence of mass effect or polyp in the nasopharynx.

The cribriform plate is intact.

INTERPRETED BY

Tilde Rodrigues Froes, DMV, MSc., Dr. Med Vet., Dipl. CBraRVet

The triadan 101 is absent. There is a remaining root of the triadan 203. There is an enamel infarction or incomplete fracture of the triadans 102 and 103. The remaining teeth are present and unremarkable.

The tympanic bullae and external auditory canals are unremarkable.

HOSPITAL NAME

Catskill Veterinary Services, PLLC

No mass effect is seen in the brain or abnormal enhancing.

The temporomandibular joints are bilaterally congruent.

No evidence of enlarged mandibular lymph nodes.

REFERRING VET

Dr. Joseph D'Abbraccio

The medial retropharyngeal lymph nodes are mildly enlarged, normal contour and attenuation. The right medial retropharyngeal lymph node measures approximately 0.56 thickened, the left medial retropharyngeal lymph node 0.45cm thickened.

The globes and retrobulbar spaces are unremarkable.

INVOICE COMPUTED TOMOGRAPHIC DIAGNOSIS

58798

- Normal nasal cavities and airway pathway.
- No evidence of nasopharyngeal polyp.
- Absent triadan 101, remaining root of the triadan 203, and incomplete fracture or infarction of the triadans 102 and 103.

DATE

6-13-23



PATIENT • Mildly enlarged medial retropharyngeal lymph nodes, reactive.

Snowball Dreyer

INTERPRETATION OF THE FINDINGS & FURTHER RECOMMENDATIONS

No computed tomographic abnormalities in the respiratory tract that could explain the presented clinical signs. Correlate the oral tomographic findings with the oral and dental exam.

SPECIES

Feline

BREED

DSH

SEX

FS

AGE

5 Years

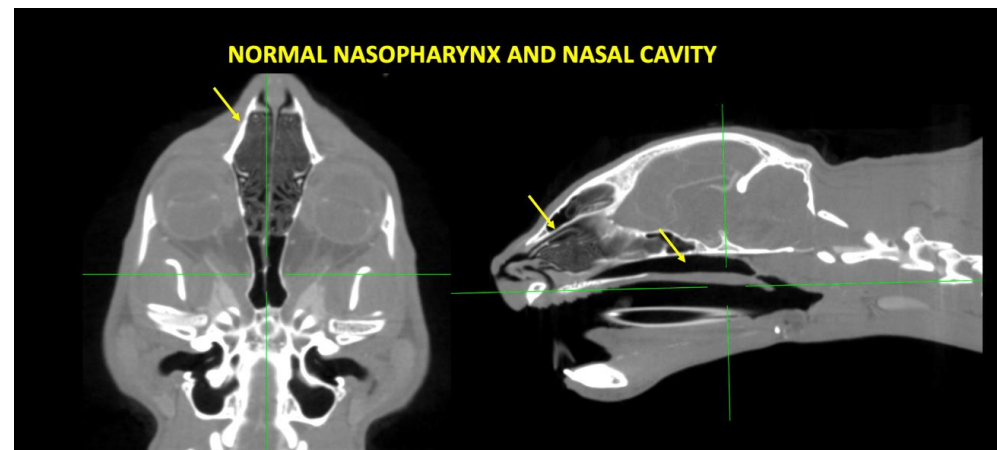
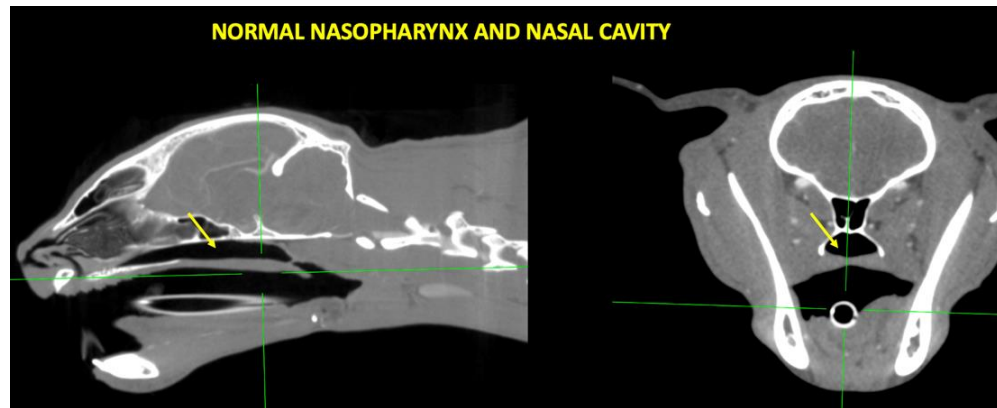

INTERPRETED BY

Tilde Rodrigues Froes,
DMV, MSc., Dr. Med
Vet., Dipl. CBraRVet

HOSPITAL NAME

Catskill Veterinary
Services, PLLC

REFERRING VET

Dr. Joseph
D'Abbraccio

INVOICE

58798

DATE

6-13-23



PATIENT

Snowball Dreyer

SPECIES

Feline

BREED

DSH

SEX

FS

AGE

5 Years

INTERPRETED BY

Tilde Rodrigues Froes,
DMV, MSc., Dr. Med
Vet., Dipl. CBraRVet

HOSPITAL NAME

Catskill Veterinary
Services, PLLC

REFERRING VET

Dr. Joseph
D'Abbraccio

INVOICE

58798

DATE

6-13-23

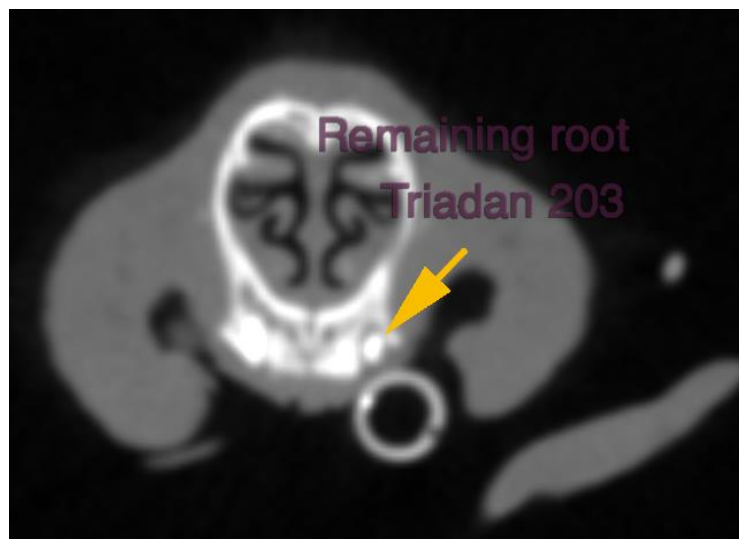
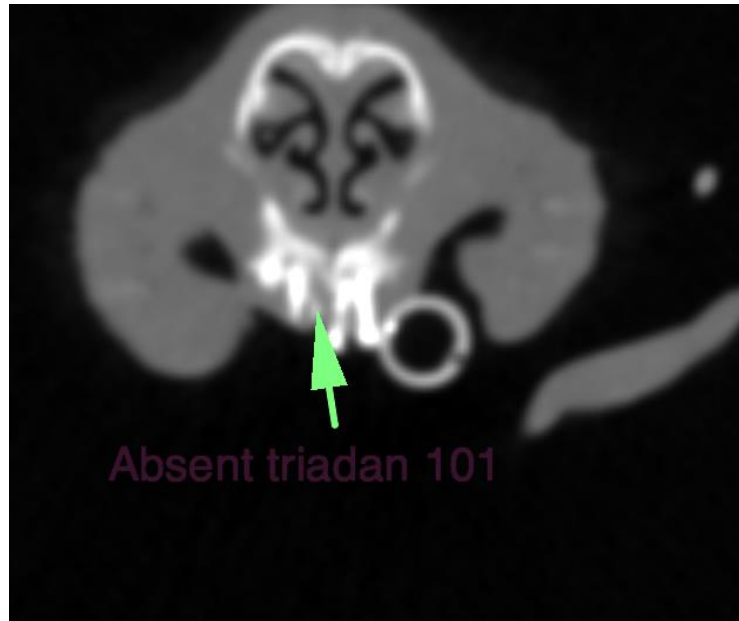



PATIENT

Snowball Dreyer

The information and recommendations provided are based on the images presented by the referring veterinarian. No evaluation can be communicated regarding pathology that was not visible in the image/video clips provided.

SPECIES

Feline

Thank you for this referral. If the clinical or image interpretation does not parallel your findings or if I can be of any further assistance please contact me.

Tilde Rodrigues Froes, DMV, MSc., Dr. Med.Vet., Dipl.CBraRVet
info@sonopath.com

BREED

DSH

SEX

FS

AGE

5 Years

INTERPRETED BY

Tilde Rodrigues Froes,
DMV, MSc., Dr. Med
Vet., Dipl. CBraRVet

HOSPITAL NAME

Catskill Veterinary
Services, PLLC

REFERRING VET

Dr. Joseph
D'Abbraccio

INVOICE

58798

DATE

6-13-23