



**PATIENT PRESENTING CLINICAL SIGNS**

Stellar Millet PUO intermittent lethargy wobbly in hind legs recent diarrhoea no painful nidus ultrasound unrewarding  
 Abnormal PE/Chem/CBC/UA Results: wbc/neutrophils mod elevation urine unremarkable

**SPECIES COMPUTED TOMOGRAPHIC STUDY OF THE ABDOMEN**

Canine A high-resolution pre-and post-contrast CT study of the abdomen are provided for review, totaling 6 series. Three pre-contrast of the abdomen and thorax, soft tissue, lung and bone algorithm. One post-contrast of the abdomen and thorax, soft tissue algorithm.

**BREED COMPUTED TOMOGRAPHIC FINDINGS**

Whippet The liver is homogenously soft tissue attenuating and uniformly contrast enhancing with normal size and shape. The gallbladder is unremarkable. The intra-hepatic portal and hepatic vasculature are normal, and the extra-hepatic vasculature is normal.

**SEX**  
 FN The spleen is mildly diffusely enlarged, homogenously soft tissue attenuating and uniformly enhancing.

**AGE**  
 10 Months The stomach is normally distended and contains a moderate amount of homogeneous attenuating fluid material admixed and gas.

The duodenum and small intestine are mildly dilated and contain a small amount of homogeneous hypoattenuating fluid content and gas.

**INTERPRETED BY**  
 No evidence of radiopaque foreign material or mechanical gastrointestinal obstruction.

Tilde Rodrigues Froes, DMV, MSc., Dr. Med Vet., Dipl. CBraRVet  
 The colon is gas-filled, without heterogeneous fecal material content.

The pancreas and mesentery are normal.

**HOSPITAL NAME**  
 Advanced Veterinary Imaging  
 The kidneys are normal in size, shape, contour, and attenuation pre- and post-contrast. The renal length is 6.3cm in the right kidney and 5.9cm in the left kidney.  
 The ureters are unremarkable.

The urinary bladder is empty, filled with minimal amount of homogeneously hypoattenuating material. Mineral attenuating calculi are visible within the urinary bladder.

**REFERRING VET**  
 Eamon  
 The abdominal lymph nodes and adrenal glands are normal.

The collimated musculoskeletal structures are normal.

**INVOICE**  
 On the collimated thorax, a mild alveolar ground glass attenuation is seen within the right cranial lung lobe.

58131

**DATE**

5-4-23



**PATIENT COMPUTED TOMOGRAPHIC DIAGNOSIS**

Stellar Millet

- Mild splenomegaly: differential diagnosis includes splenomegaly correlated to anesthesia, lymphoid hyperplasia, extra medullary hematopoiesis, or less likely infiltrative disease.
- Otherwise, normal abdomen.

**SPECIES**

Canine

- On the collimated thorax, a mild focal alveolar ground glass attenuation within the pulmonary parenchyma; differential diagnosis includes focal aspiration pneumonia, focal infectious bronchopneumonia, and pulmonary atelectasis.

**INTERPRETATION OF THE FINDINGS & FURTHER RECOMMENDATIONS**

**BREED**

Whippet

There are no tomographic abnormalities in the abdomen or gastrointestinal tract that explain the clinical signs. Consider differential diagnoses such as a nonobstructive gastroenteritis, colitis, dietary indiscretions, inflammatory bowel diseases, or infectious parasites (e.g., Giardia) due to the diarrhea. There is no evidence of congenital vascular abnormalities.

**SEX**

FN

The characteristics of splenomegaly are likely correlated with anesthesia and lymphoid hyperplasia. However, an ultrasound guided FNA aspiration could be considered.

**AGE**

10 Months

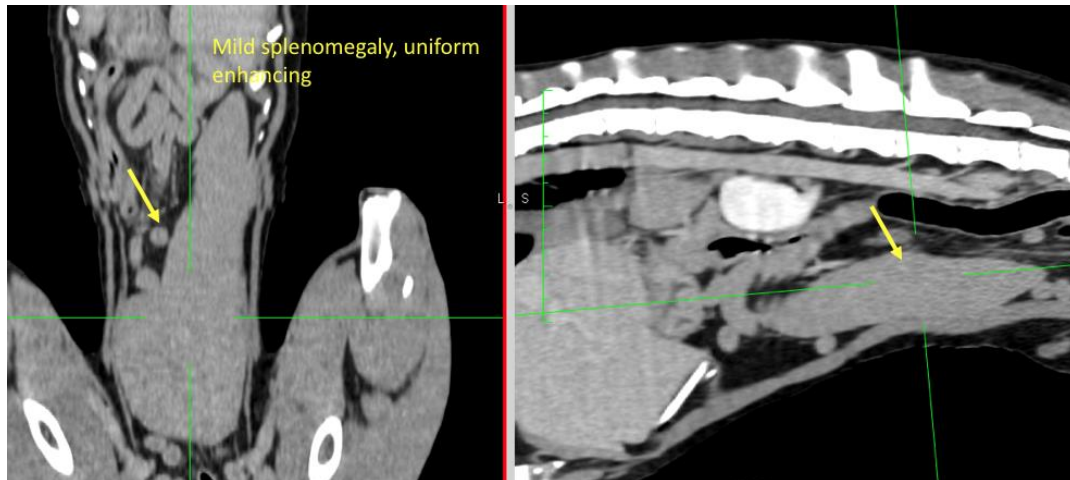

**INTERPRETED BY**

Tilde Rodrigues Froes, DMV, MSc., Dr. Med Vet., Dipl. CBraRVet

**HOSPITAL NAME**

Advanced Veterinary Imaging

**REFERRING VET**

Eamon

**INVOICE**

58131

**DATE**

5-4-23



**PATIENT**

Stellar Millet

**SPECIES**

Canine

**BREED**

Whippet

**SEX**

FN

**AGE**

10 Months

**INTERPRETED BY**

Tilde Rodrigues Froes,  
DMV, MSc., Dr. Med  
Vet., Dipl. CBraRVet

**HOSPITAL NAME**

Advanced Veterinary  
Imaging

**REFERRING VET**

Eamon

**INVOICE**

58131

**DATE**

5-4-23

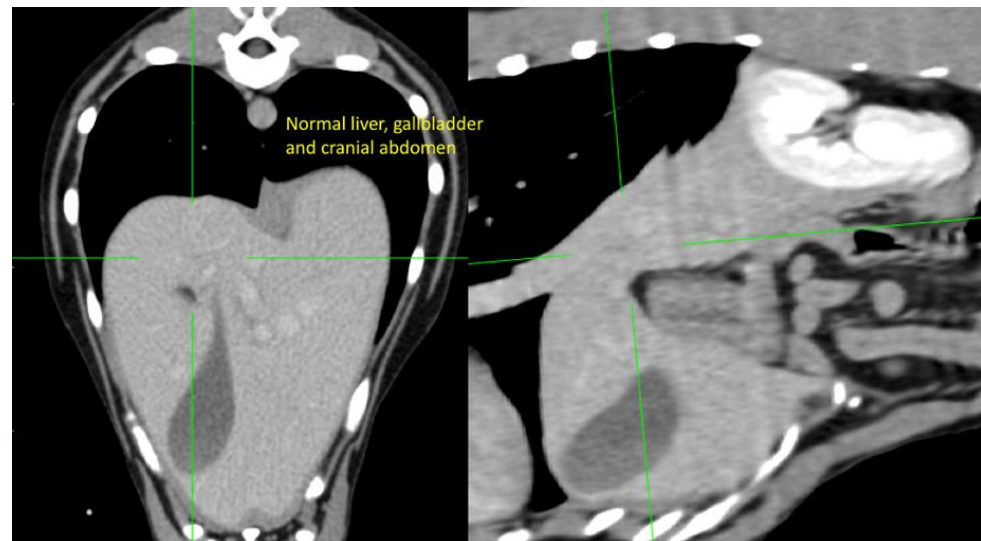
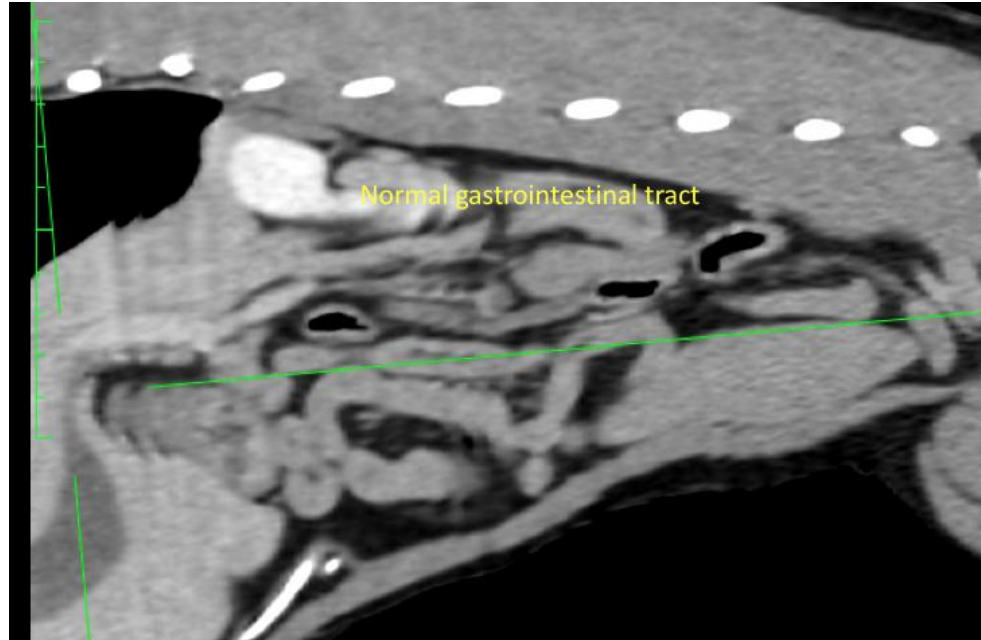



**PATIENT**

Stellar Millet

**SPECIES**

Canine

**BREED**

Whippet

**SEX**

FN

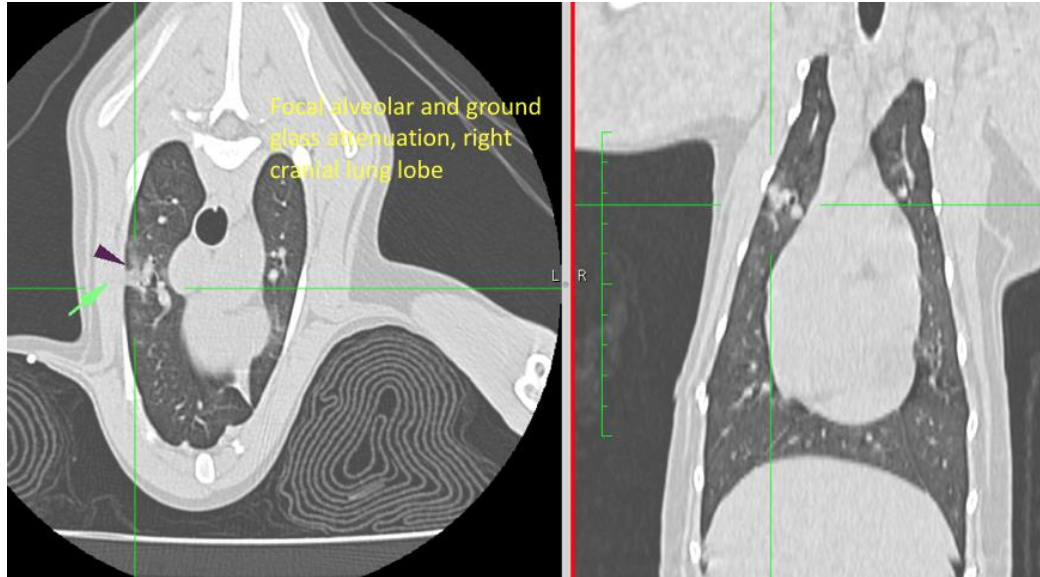

**AGE**

10 Months

The information and recommendations provided are based on the images presented by the referring veterinarian. No evaluation can be communicated regarding pathology that was not visible in the image/video clips provided.

**INTERPRETED BY**

Tilde Rodrigues Froes,  
DMV, MSc., Dr. Med  
Vet., Dipl. CBraRVet

Thank you for this referral. If the clinical or image interpretation does not parallel your findings or if I can be of any further assistance please contact me.

**Tilde Rodrigues Froes**, DMV, MSc., Dr. Med.Vet., Dipl.CBraRVet  
info@sonopath.com

**HOSPITAL NAME**

Advanced Veterinary  
Imaging

**REFERRING VET**

Eamon

**INVOICE**

58131

**DATE**

5-4-23