



PATIENT

Blu Allenson

SPECIES

Canine

BREED

Golden Retriever

SEX

Male Neutered

AGE

7Y

WEIGHT

64lbs

INTERPRETED BY

Tilde Rodrigues Froes,
DMV, MSc., Dr. Med
Vet., Dipl. CBraRVet

IMAGING PERFORMED BY

Dr. Abina Glennon

HOSPITAL NAME

New Bridge Veterinary
Practice

REFERRING VET

Dr. Abina Glennon

INVOICE

75162

DATE

5-27-26

PRESENTING CLINICAL SIGNS

Mild hacking cough
Panting
Few months duration

RADIOGRAPHIC STUDY OF THE THORAX

Lateral thoracic radiographs are available for review, totaling three images.

RADIOGRAPHIC FINDINGS

Mild suboptimal pulmonary expansion is present, resulting in a mild diffuse unstructured interstitial opacity within the caudodorsal lung fields. The remaining pulmonary parenchyma is within normal radiographic limits, without evidence of focal pulmonary consolidation, pulmonary nodules, or pulmonary masses.

The cardiac silhouette is within normal limits in size and shape (VHS = 10.0).

Pulmonary vessels are within normal limits in size and distribution.

The trachea is normal in position and diameter.

The pleural space, mediastinum, diaphragm, thoracic wall, and visible osseous structures are unremarkable.

The esophagus is unremarkable.

The visible cranial abdomen is unremarkable.

RADIOGRAPHIC DIAGNOSIS

- No significant radiographic abnormalities identified in the thorax.
- Mild diffuse caudodorsal interstitial pulmonary opacity, considered most consistent with low lung volume / suboptimal inspiratory phase artifact.

INTERPRETATION OF THE FINDINGS & FURTHER RECOMMENDATIONS

Thoracic radiographs do not demonstrate significant abnormalities to explain the reported clinical signs.

The mild diffuse caudodorsal interstitial pulmonary opacity is favored to be secondary to low lung volume rather than primary pulmonary disease.

Mild or early airway inflammatory/infectious disease (including bronchitis) cannot be completely excluded radiographically, as thoracic radiographs may have limited sensitivity for subtle airway disease in some patients.

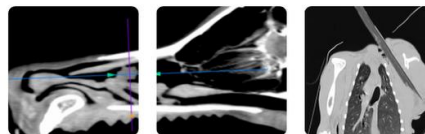

PATIENT

Blu Allenson

SPECIES

Canine

BREED

Golden Retriever

SEX

Male Neutered

AGE

7Y

WEIGHT

64lbs

INTERPRETED BY

Tilde Rodrigues Froes,
DMV, MSc., Dr. Med
Vet., Dipl. CBraRVet

IMAGING PERFORMED BY

Dr. Abina Glennon

HOSPITAL NAME

New Bridge Veterinary
Practice

REFERRING VET

Dr. Abina Glennon

INVOICE

75162

DATE

5-27-26

Fig. 1. Normal thorax (VHS = 10.0)

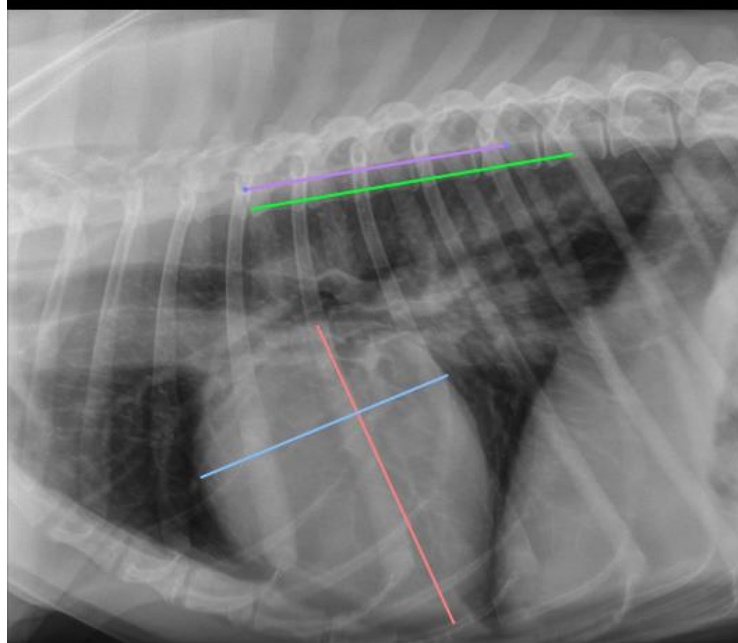

Fig. 2. Normal thorax





PATIENT

Blu Allenson

SPECIES

Canine

BREED

Golden Retriever

SEX

Male Neutered

AGE

7Y

WEIGHT

64lbs

INTERPRETED BY

Tilde Rodrigues Froes,
DMV, MSc., Dr. Med
Vet., Dipl. CBraRVet

IMAGING PERFORMED BY

Dr. Abina Glennon

HOSPITAL NAME

New Bridge Veterinary
Practice

REFERRING VET

Dr. Abina Glennon

INVOICE

75162

DATE

5-27-26

The information and recommendations provided are based on the images presented by the referring veterinarian. No evaluation can be communicated regarding pathology that was not visible in the image/video clips provided.

Thank you for this referral. If the clinical or image interpretation does not parallel your findings or if I can be of any further assistance, please contact me.

Tilde Rodrigues Froes, DMV, MSc., Dr. Med.Vet., Dipl.CBraRVet
info@sonopath.com