



PATIENT

Abbie Rogers

SPECIES

Canine

BREED

Cocker Spaniel

SEX

Female Spayed

AGE

12

WEIGHT

12.5kg

INTERPRETED BY

Tilde Rodrigues Froes,
DMV, MSc., Dr. Med
Vet., Dipl. CBraRVet

IMAGING PERFORMED BY

Erika Ruiz

HOSPITAL NAME

Animal Medical Center
of Corona

REFERRING VET

Dr. Baldwin

INVOICE

75184

DATE

5-27-26

PRESENTING CLINICAL SIGNS

P presented for an assessment of a mass on the foot, prompting blood work. P had an elevated T4 and a palpable structure in the neck.

Abnormal PE/Chem/CBC/UA Results: T4: 3.6 (0.8 - 3.5) ALT: 191 (12 - 118) ALP: 1253 (5 - 131) USG: 1.034 protein 4+

COMPUTED TOMOGRAPHIC FINDINGS

NECK

The thyroid glands are normal in size, shape, contour, and attenuation. The right thyroid gland measures approximately 1.5 × 0.5 cm and the left thyroid gland approximately 1.9 × 0.4 cm.

No focal mass, abnormal contrast enhancement, or regional mass effect is identified within the thyroid glands or adjacent cervical soft tissues.

Mild degenerative mineralization/ossification is present within the thyroid cartilages, incidental

The cervical musculature, vascular structures, and surrounding soft tissues are unremarkable.

The mandibular salivary glands are normal in size and morphology.

The medial retropharyngeal, superficial cervical, and axillary lymph nodes are within normal limits.

No abnormalities are identified at the thoracic inlet.

The cervical esophagus contains a small amount of gas, considered an incidental finding.

The trachea is normal in position and luminal diameter, with no evidence of extrinsic compression or intraluminal lesion.

The cervical vertebral column is normal in number and alignment.

COMPUTED TOMOGRAPHIC DIAGNOSIS

- Normal appearance of both thyroid glands.
- No CT evidence of a cervical mass.

INTERPRETATION OF THE FINDINGS & FURTHER RECOMMENDATIONS

No cervical soft tissue mass or thyroid abnormality is identified on this examination. The CT findings do not explain the reported palpable cervical structure or the mild elevation in serum T4 concentration. CT may not detect microscopic, diffuse functional thyroid disease in the absence of structural abnormalities.

No imaging evidence of cervical neoplasia, regional lymphadenopathy, or metastatic disease is identified within the scanned region.



PATIENT

Abbie Rogers

SPECIES

Canine

BREED

Cocker Spaniel

SEX

Female Spayed

AGE

12

WEIGHT

12.5kg

INTERPRETED BY

Tilde Rodrigues Froes,
DMV, MSc., Dr. Med
Vet., Dipl. CBraRVet

IMAGING PERFORMED BY

Erika Ruiz

HOSPITAL NAME

Animal Medical Center
of Corona

REFERRING VET

Dr. Baldwin

INVOICE

75184

DATE

5-27-26

Fig.1. Normal left thyroid gland

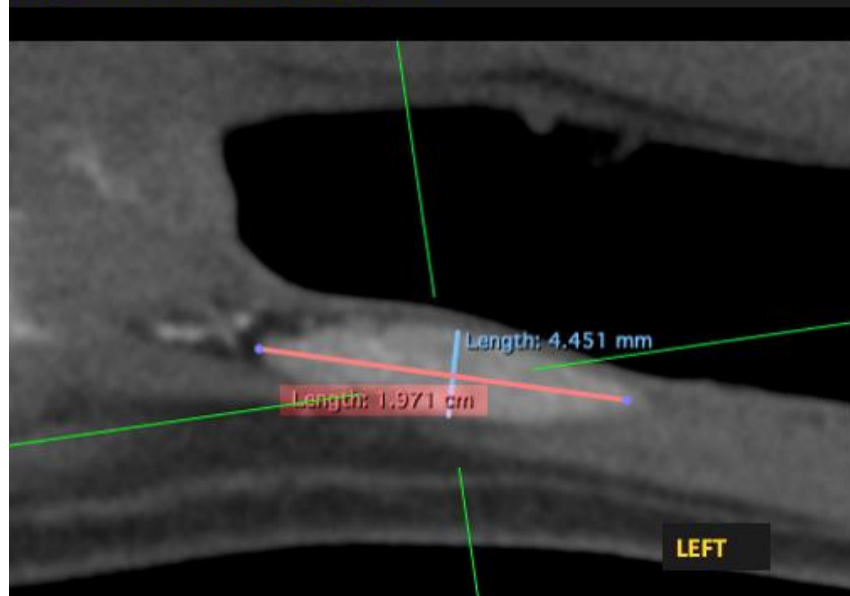

Fig.2. Normal left thyroid gland

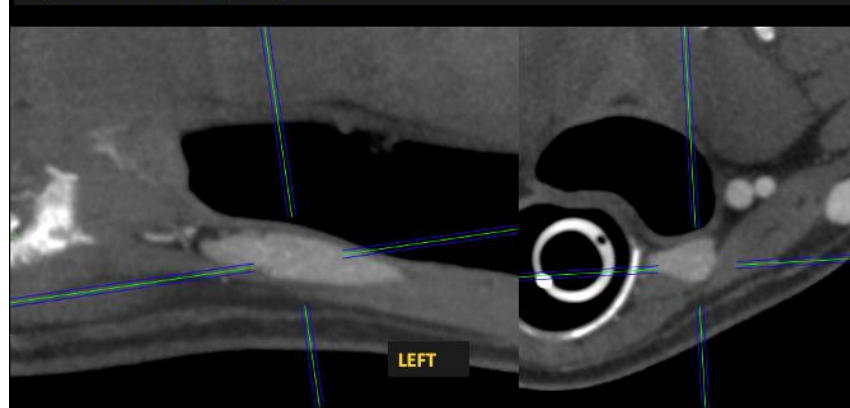
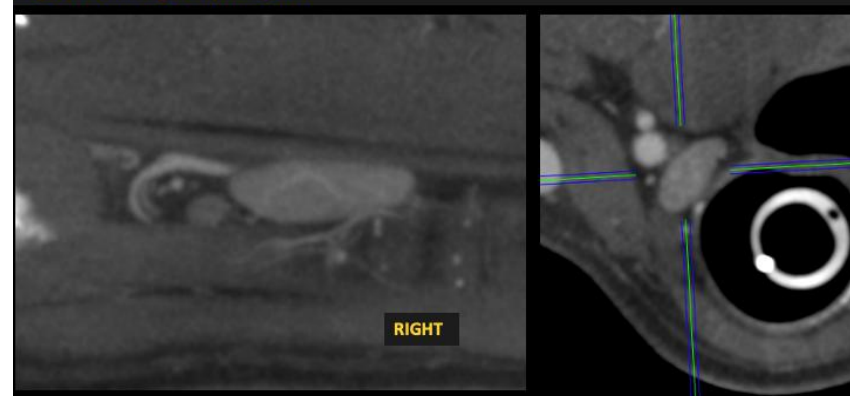

Fig.3. Normal right thyroid gland





PATIENT

Abbie Rogers

SPECIES

Canine

BREED

Cocker Spaniel

SEX

Female Spayed

AGE

12

WEIGHT

12.5kg

INTERPRETED BY

Tilde Rodrigues Froes,
DMV, MSc., Dr. Med
Vet., Dipl. CBraRVet

IMAGING PERFORMED BY

Erika Ruiz

HOSPITAL NAME

Animal Medical Center
of Corona

REFERRING VET

Dr. Baldwin

INVOICE

75184

DATE

5-27-26

Fig.4. Normal right thyroid gland



The information and recommendations provided are based on the images presented by the referring veterinarian. No evaluation can be communicated regarding pathology that was not visible in the image/video clips provided.

Thank you for this referral. If the clinical or image interpretation does not parallel your findings or if I can be of any further assistance, please contact me.

Tilde Rodrigues Froes, DMV, MSc., Dr. Med.Vet., Dipl.CBraRVet
info@sonopath.com