



PATIENT

Olive Atha

SPECIES

Feline

BREED

DSH

SEX

FS

AGE

2Y

WEIGHT

11.5lbs

INTERPRETED BY

Tilde Rodrigues Froes,
DMV, MSc., Dr. Med
Vet., Dipl. CBraRVet

IMAGING PERFORMED BY

Amanda Hartman,
DVM

HOSPITAL NAME

Advanced Veterinary
Imaging & Diagnostics
(White Hall AC)

REFERRING VET

Amanda Hartman,
DVM

INVOICE

75130

DATE

5-26-26

PRESENTING CLINICAL SIGNS

Chronic URI symptoms since Owner adopted her in September 2025/ was a stray.
Abnormal PE/Chem/CBC/UA Results: No issues today, but chronic history of URIs.

COMPUTED TOMOGRAPHIC STUDY OF THE HEAD

A pre- and post-contrast CT study of the head are provided for review totaling 2 series. One pre-contrast series of the head bone algorithm. One post-contrast series of the head soft tissue algorithm.

COMPUTED TOMOGRAPHIC FINDINGS

HEAD

There is multifocal hypoattenuating fluid material within both nasal cavities, associated with mild diffuse loss of turbinate architectural detail. No focal soft tissue mass effect is identified. No radiopaque foreign body is observed.

The paranasal bones are intact, with no evidence of osteolysis, periosteal proliferation, or aggressive osseous change.

There is a small amount of fluid accumulation within the bilateral frontal sinuses.

There is mild foamy fluid accumulation within the nasopharynx. No evidence of nasopharyngeal stenosis or nasopharyngeal polyp is identified.

The cribriform plate is intact.

The tympanic cavities and external auditory canals are within normal limits.

The globes and retrobulbar spaces are within normal limits.

The Triadan 106 is missing.

The temporomandibular joints are bilaterally congruent.

The medial retropharyngeal lymph nodes and mandibular lymph nodes are unremarkable.

The salivary, parotid and zygomatic glands are unremarkable.

COMPUTED TOMOGRAPHIC DIAGNOSIS

- Bilateral multifocal fluid accumulation within the nasal cavities associated with mild turbinate detail loss, most consistent with chronic unspecific rhinitis/rhinosinusitis, mild destructive.
- Mild bilateral frontal sinus fluid accumulation, likely associated with inflammatory sinonasal disease.
- Mild foamy fluid accumulation within the nasopharynx without evidence of obstructive lesion, nasopharyngeal polyp, or stenosis.
- The Triadan 106 is missing.



PATIENT

Olive Atha

SPECIES

Feline

BREED

DSH

SEX

FS

AGE

2Y

WEIGHT

11.5lbs

INTERPRETED BY

Tilde Rodrigues Froes,
DMV, MSc., Dr. Med
Vet., Dipl. CBraRVet

**IMAGING
PERFORMED BY**

Amanda Hartman,
DVM

HOSPITAL NAME

Advanced Veterinary
Imaging & Diagnostics
(White Hall AC)

REFERRING VET

Amanda Hartman,
DVM

INVOICE

75130

DATE

5-26-26

INTERPRETATION OF THE FINDINGS & FURTHER RECOMMENDATIONS

Tomographic imaging of the nasal cavity demonstrates multifocal fluid accumulation within the nasal cavities associated with mild turbinate detail loss, most consistent with chronic unspecific rhinitis/rhinosinusitis. Differential diagnosis, potentially related to previous viral turbinate lesion, viral rhinitis with secondary bacterial infection, allergic, lymphocytic-plasmacytic inflammation, or less commonly, the early stages of fungal infection.

No evidence of paranasal bone involvement, nasal cavity mass lesion, or radiopaque foreign body.

Consider a nasal flush / nasal lavage with cytologic and microbiologic evaluation of the recovered material for bacterial culture and sensitivity.

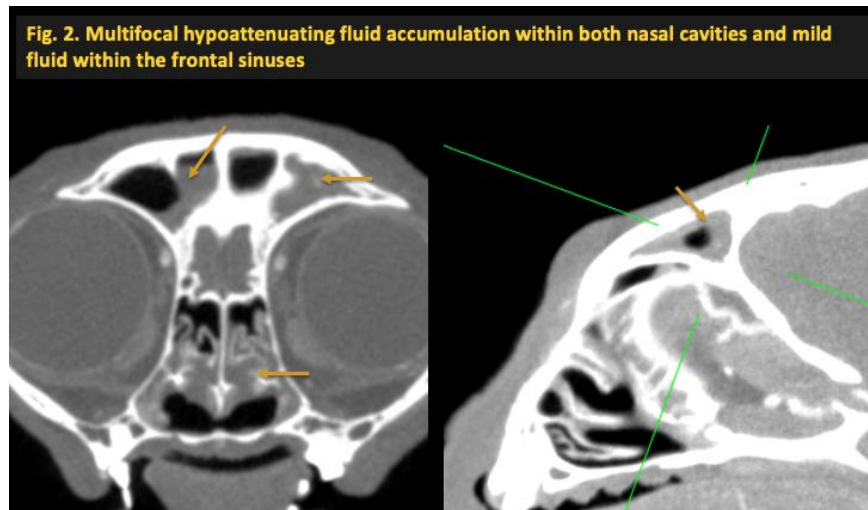
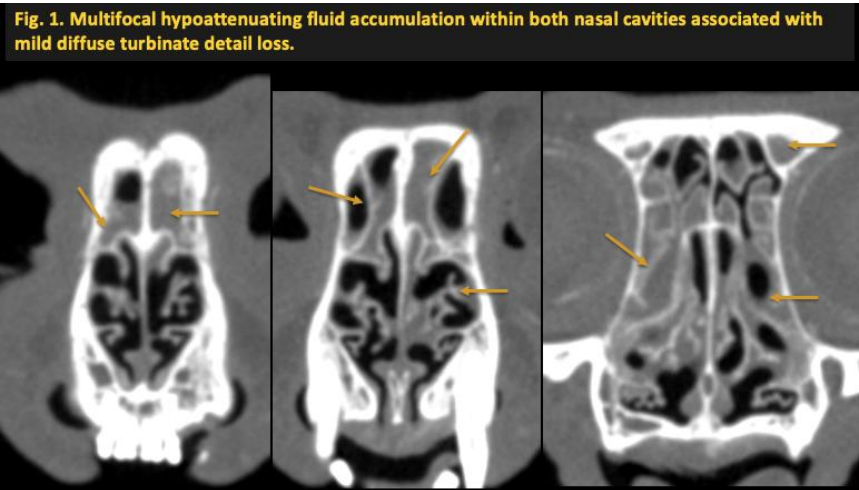



PATIENT

Olive Atha

SPECIES

Feline

BREED

DSH

SEX

FS

AGE

2Y

WEIGHT

11.5lbs

INTERPRETED BY

Tilde Rodrigues Froes,
DMV, MSc., Dr. Med
Vet., Dipl. CBraRVet

IMAGING PERFORMED BY

Amanda Hartman,
DVM

HOSPITAL NAME

Advanced Veterinary
Imaging & Diagnostics
(White Hall AC)

REFERRING VET

Amanda Hartman,
DVM

INVOICE

75130

DATE

5-26-26

Fig. 3. Normal nasopharynx

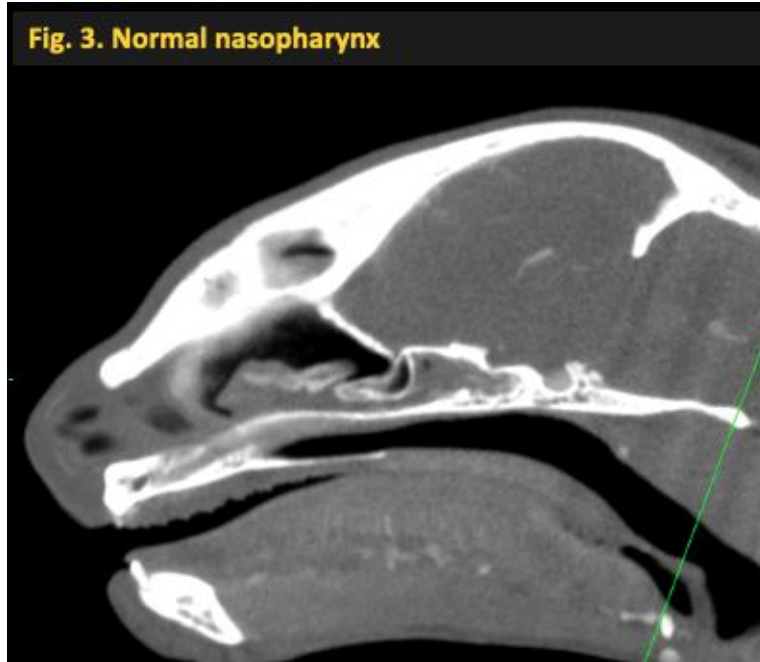

The information and recommendations provided are based on the images presented by the referring veterinarian. No evaluation can be communicated regarding pathology that was not visible in the image/video clips provided.

Thank you for this referral. If the clinical or image interpretation does not parallel your findings or if I can be of any further assistance, please contact me.

Tilde Rodrigues Froes, DMV, MSc., Dr. Med.Vet., Dipl.CBraRVet
info@sonopath.com