



PATIENT

Kenobi Basham

SPECIES

Feline

BREED

DSH

SEX

Male

AGE

2Y

WEIGHT

5

INTERPRETED BY

Tilde Rodrigues Froes,
DMV, MSc., Dr. Med
Vet., Dipl. CBraRVet

IMAGING PERFORMED BY

Carmen

HOSPITAL NAME

Animal Clinic of
Queens

REFERRING VET

Dr. Singh

INVOICE

75090

DATE

5-21-26

PRESENTING CLINICAL SIGNS

The patient presents with vomiting for two days following meals. Symptomatic medication, an X-ray, and a blood test are recommended.

RADIOGRAPHIC STUDY OF THE ABDOMEN AND THORAX

Orthogonal views of the thorax, abdomen and whole-body are provided for review, totaling 5 images.

RADIOGRAPHIC FINDINGS

ABDOMEN

There is subtle focal loss of abdominal serosal detail within the left cranial abdominal quadrant. In this region, the left pancreatic lobe is mildly prominent, resulting in a subtle regional mass effect.

The stomach contains a mild amount of gas and is in normal position.

The small intestinal loops are normally distributed and mildly fluid-filled, without abnormal distension or evidence of plication.

No radiopaque foreign material is identified. No radiographic evidence of mechanical gastrointestinal obstruction is seen.

The colon contains a mild amount of gas and fecal material and is within normal limits in diameter and position.

The liver, spleen, kidneys, and urinary bladder are within expected radiographic limits for size, shape, and opacity.

THORAX

The trachea is normal in diameter and position.

The cardiac silhouette is within normal limits for size and contour. (VHS = 8.3)

Pulmonary vessels are within normal radiographic limits.

The pulmonary parenchyma is unremarkable, without focal alveolar, interstitial, or bronchial pulmonary abnormalities.

No pleural effusion or pneumothorax is identified.

The mediastinum, diaphragm, thoracic wall, and visible osseous structures are within normal limits.

RADIOGRAPHIC DIAGNOSIS

- Subtle left cranial abdominal loss of serosal detail and mild prominence of the left pancreatic region, raising concern for mild pancreatic enlargement/pancreatic inflammation.
- Mild nonspecific fluid-filled small intestinal loops without evidence of mechanical gastrointestinal obstruction.

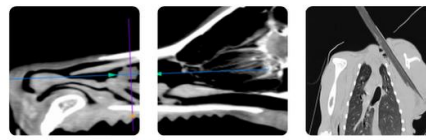

PATIENT

Kenobi Basham

SPECIES

Feline

BREED

DSH

SEX

Male

AGE

2Y

WEIGHT

5

INTERPRETED BY

Tilde Rodrigues Froes,
DMV, MSc., Dr. Med
Vet., Dipl. CBraRVet

**IMAGING
PERFORMED BY**

Carmen

HOSPITAL NAME

Animal Clinic of
Queens

REFERRING VET

Dr. Singh

INVOICE

75090

DATE

5-21-26

- No significant thoracic radiographic abnormality identified.

INTERPRETATION OF THE FINDINGS & FURTHER RECOMMENDATIONS

The radiographic findings are mild and nonspecific but raise concern for pancreatic disease, including mild pancreatitis, particularly given the regional left cranial abdominal changes and the clinical history of vomiting.

No radiographic evidence of mechanical gastrointestinal obstruction, plication or radiopaque foreign body is identified.

Correlation with abdominal ultrasound and pancreatic-specific laboratory testing (fPLI) is recommended if clinical signs persist or worsen.

Fig. 1.
Subtle focal loss of serosal detail and mild prominence of the left pancreatic region in the left cranial abdomen.



Fig. 2. Thoracic radiographs are within normal limits

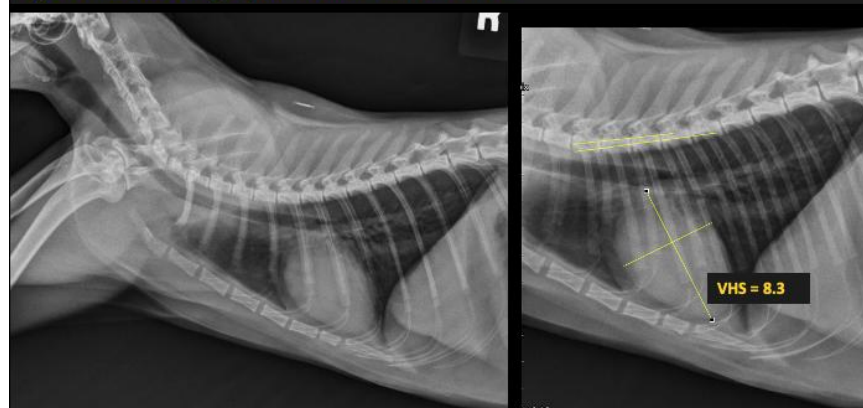



PATIENT

Kenobi Basham

SPECIES

Feline

BREED

DSH

SEX

Male

AGE

2Y

WEIGHT

5

INTERPRETED BY

Tilde Rodrigues Froes,
DMV, MSc., Dr. Med
Vet., Dipl. CBraRVet

**IMAGING
PERFORMED BY**

Carmen

HOSPITAL NAME

Animal Clinic of
Queens

REFERRING VET

Dr. Singh

INVOICE

75090

DATE

5-21-26

The information and recommendations provided are based on the images presented by the referring veterinarian. No evaluation can be communicated regarding pathology that was not visible in the image/video clips provided.

Thank you for this referral. If the clinical or image interpretation does not parallel your findings or if I can be of any further assistance, please contact me.

Tilde Rodrigues Froes, DMV, MSc., Dr. Med.Vet., Dipl.CBraRVet
info@sonopath.com