



PATIENT

Freya Neros

SPECIES

Canine

BREED

German Shepherd Mix

SEX

F

AGE

8M

WEIGHT

65lbs

INTERPRETED BY

Tilde Rodrigues Froes,
DMV, MSc., Dr. Med
Vet., Dipl. CBraRVet

IMAGING PERFORMED BY

Technician

HOSPITAL NAME

Northshore Veterinary
Hospital

REFERRING VET

Brita Kiffney

INVOICE

75087

DATE

5-21-26

PRESENTING CLINICAL SIGNS

Was diagnosed with aspiration pneumonia May 6th at the ER, Treated with Amoxi-Clav and Enrofloxacin for two weeks.

Abnormal PE/Chem/CBC/UA Results: BAR, temp normal, Symptoms resolved

RADIOGRAPHIC STUDY OF THE THORAX

Orthogonal views of the thorax are available for review totaling three images. Two ventrodorsal views. One right lateral view.

RADIOGRAPHIC FINDINGS

The pulmonary fields are normally expanded and maintain normal overall pulmonary opacity. No focal alveolar pulmonary opacity is identified. No evidence of pleural effusion or pneumothorax is seen.

A small triangular soft tissue opacity is present within the cranial mediastinum, consistent with a remnant thymic silhouette (physiologic thymus).

The trachea is normal in diameter and position.

The cardiac silhouette and pulmonary vasculature are within normal limits (VHS = 9.8).

The pleural space, diaphragm, thoracic wall, and visible osseous structures are unremarkable.

The esophagus is unremarkable

The included cranial abdomen is within normal limits.

RADIOGRAPHIC DIAGNOSIS

- No radiographic evidence of active pulmonary disease or aspiration pneumonia.
- Small cranial mediastinal soft tissue opacity consistent with a normal remnant thymus.

INTERPRETATION OF THE FINDINGS & FURTHER RECOMMENDATIONS

Current thoracic radiographs are within normal limits for the patient's age. The small cranial mediastinal triangular opacity is compatible with a physiologic residual thymus in a young dog.

No radiographic evidence of residual or recurrent aspiration pneumonia is identified at this time.



PATIENT

Freya Neros

SPECIES

Canine

BREED

German Shepherd Mix

SEX

F

AGE

8M

WEIGHT

65lbs

INTERPRETED BY

Tilde Rodrigues Froes,
DMV, MSc., Dr. Med
Vet., Dipl. CBraRVet

IMAGING PERFORMED BY

Technician

HOSPITAL NAME

Northshore Veterinary
Hospital

REFERRING VET

Brita Kiffney

INVOICE

75087

DATE

5-21-26

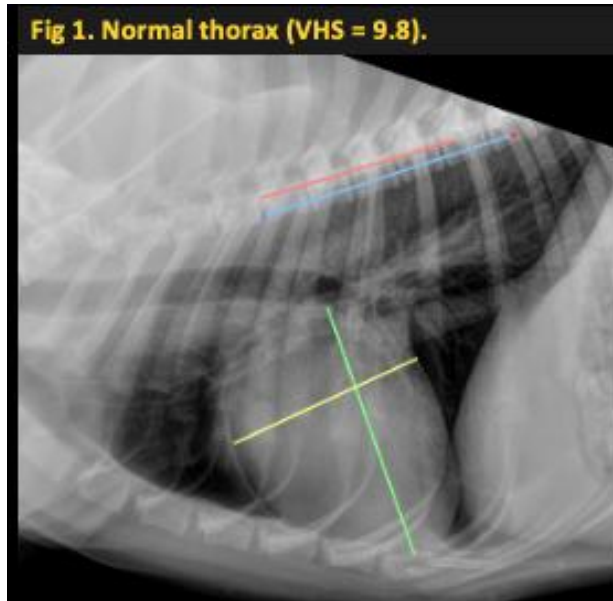

The information and recommendations provided are based on the images presented by the referring veterinarian. No evaluation can be communicated regarding pathology that was not visible in the image/video clips provided.

Thank you for this referral. If the clinical or image interpretation does not parallel your findings or if I can be of any further assistance, please contact me.

Tilde Rodrigues Froes, DMV, MSc., Dr. Med.Vet., Dipl.CBraRVet
info@sonopath.com