



PATIENT PRESENTING CLINICAL SIGNS

Bailey McCarthy Occasional coughing Rescued from Carolinas Heartworm test Neg Heart seems enlarged

SPECIES RADIOGRAPHIC STUDY OF THE THORAX

Canine Orthogonal views of the thorax are provided for review totaling 3 images. Two lateral views, right and left, and one ventrodorsal view of the thorax. The lateral and the ventrodorsal views are mildly oblique.

BREED RADIOGRAPHIC FINDINGS

Mixed The thoracic trachea is normal.
The cardiac silhouette and pulmonary vasculature are normal.

SEX The pulmonary parenchyma is adequate in volume expansion and normal opacity.

Female Intact The pleural space and mediastinum are normal.

AGE The thoracic wall and ribs are normal.

19 Weeks The collimated musculoskeletal structures are unremarkable.

The collimated abdominal structures are unremarkable.

INTERPRETED BY RADIOGRAPHIC DIAGNOSIS

Tilde Rodrigues Froes,
DMV, MSc., Dr. Med
Vet., Dipl. CBraRVet

- Normal pulmonary parenchyma.
- Normal cardiac silhouette.
- No evidence of thoracic abnormalities.

INTERPRETATION OF THE FINDINGS & FURTHER RECOMMENDATIONS

HOSPITAL NAME The absence of thoracic radiographic abnormalities does not exclude acute infectious or inflammatory tracheitis/bronchitis, as most affected patients appear radiographically normal, and this is often a diagnosis of exclusion. If clinical signs of cough persist, repeating the thoracic radiographs in 7-10 days could be considered to reassess the lungs.

New Bridge
Veterinary Practice

REFERRING VET All radiographic views are mildly oblique, and this is causing the false suggestion of cardiomegaly; no abnormal bulge shape is seen. However, on the ventrodorsal view, the cardiac base is not collimated on the field. If a murmur is detected, consider repeating the ventrodorsal view or performing an echocardiogram. I can review another ventrodorsal view if you want to repeat it.

Dr. Abina Glennon

INVOICE

58078

DATE

5-2-23



PATIENT

Bailey McCarthy

SPECIES

Canine

BREED

Mixed

SEX

Female Intact

AGE

19 Weeks

INTERPRETED BY

Tilde Rodrigues Froes,
DMV, MSc., Dr. Med
Vet., Dipl. CBraRVet

HOSPITAL NAME

New Bridge
Veterinary Practice

REFERRING VET

Dr. Abina Glennon

INVOICE

58078

DATE

5-2-23

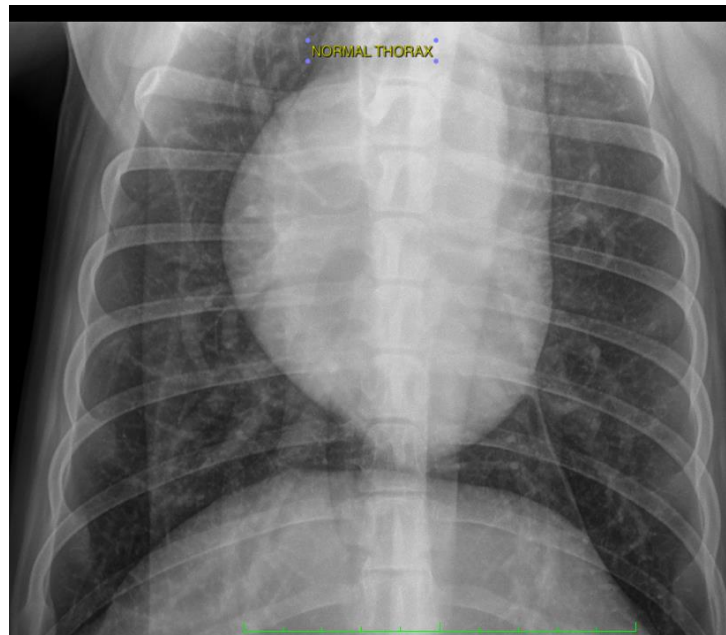
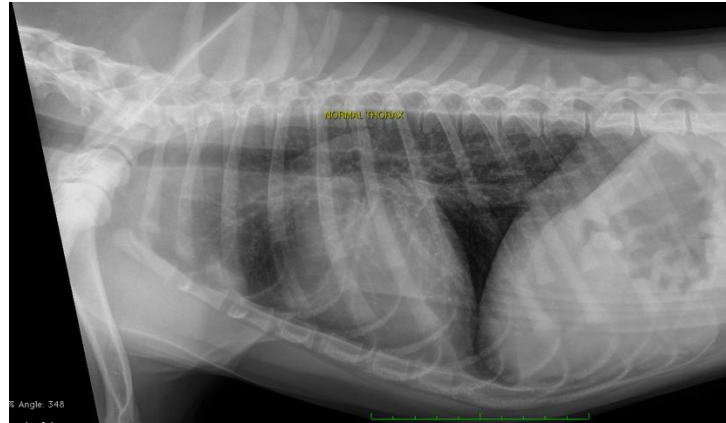

The information and recommendations provided are based on the images presented by the referring veterinarian. No evaluation can be communicated regarding pathology that was not visible in the image/video clips provided.

Thank you for this referral. If the clinical or image interpretation does not parallel your findings or if I can be of any further assistance please contact me.

Tilde Rodrigues Froes, DMV, MSc., Dr. Med.Vet., Dipl.CBraRVet
info@sonopath.com