



PATIENT

Wick Lynch

SPECIES

Canine

BREED

Labrador Retriever Mix

SEX

MN

AGE

4Y

WEIGHT

93lbs

INTERPRETED BY

Tilde Rodrigues Froes,
DMV, MSc., Dr. Med
Vet., Dipl. CBraRVet

IMAGING PERFORMED BY

Dr. Carlos Abdul-Chani

HOSPITAL NAME

Byram Animal Hospital

REFERRING VET

Dr. Maria Cruz

INVOICE

75036

DATE

5-19-26

PRESENTING CLINICAL SIGNS

Right hind leg lameness on & off since April 10th. Improving on Carprofen
Current medication: Carprofen 100mg 1 BID

Abnormal PE/Chem/CBC/UA Results: HW4DX - x4 no other bloodwork done U/A not done

RADIOGRAPHIC STUDY OF THE LUMBAR SPINE, PELVIS AND HINDLIMBS (STIFLE JOINTS)

Radiographs of pelvis, hindlimbs and lumbar spine in two imaging planes are provided for review totaling 4 images. One VD/craniocaudal views. One lateral view of the right limb. One lateral view of the left. One lateral view of the spine.

RADIOGRAPHIC FINDINGS

PELVIS & STIFLE JOINTS

There is adequate coverage of the femoral heads by the dorsal acetabular margins.

The coxofemoral joints are congruent.

The pelvic bones are within normal limits.

The patellae are superimposed over the respective lateral femoral epicondyles, consistent with positional obliquity/artifact.

On the lateral projections, both patellae are within normal position.

The infrapatellar fat pads are within normal limits.

No evidence of stifle joint swelling or effusion is identified.

No traumatic or aggressive osseous lesion is seen.

LUMBAR SPINE

There is a normal lumbar vertebral count (L1-L7).

Lumbar& lumbosacral vertebral alignment are preserved.

The intervertebral disc spaces and articular facet joints are within normal limits.

No radiographic abnormality of the lumbar spine is identified.

RADIOGRAPHIC DIAGNOSIS

- No radiographic abnormalities identified in the lumbar spine, pelvis, or stifle joints.

INTERPRETATION OF THE FINDINGS & FURTHER RECOMMENDATIONS

No clinically significant radiographic abnormality is identified on the submitted study.

Radiography may have limited sensitivity for subtle soft tissue or ligamentous disease. Consider soft tissue sprain or strain injury as a potential differential diagnosis.

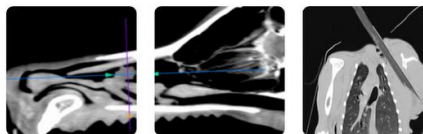

PATIENT

Wick Lynch

SPECIES

Canine

BREED

Labrador Retriever Mix

SEX

MN

AGE

4Y

WEIGHT

93lbs

INTERPRETED BY

Tilde Rodrigues Froes,
DMV, MSc., Dr. Med
Vet., Dipl. CBraRVet

IMAGING PERFORMED BY

Dr. Carlos Abdul-Chani

HOSPITAL NAME

Byram Animal Hospital

REFERRING VET

Dr. Maria Cruz

INVOICE

75036

DATE

5-19-26

Fig. 1. normal stifle joints



Fig. 2. normal coxofemoral joints





PATIENT

Wick Lynch

SPECIES

Canine

BREED

Labrador Retriever Mix

SEX

MN

AGE

4Y

WEIGHT

93lbs

INTERPRETED BY

Tilde Rodrigues Froes,
DMV, MSc., Dr. Med
Vet., Dipl. CBraRVet

IMAGING PERFORMED BY

Dr. Carlos Abdul-Chani

HOSPITAL NAME

Byram Animal Hospital

REFERRING VET

Dr. Maria Cruz

INVOICE

75036

DATE

5-19-26

Fig. 3. normal lumbar spine

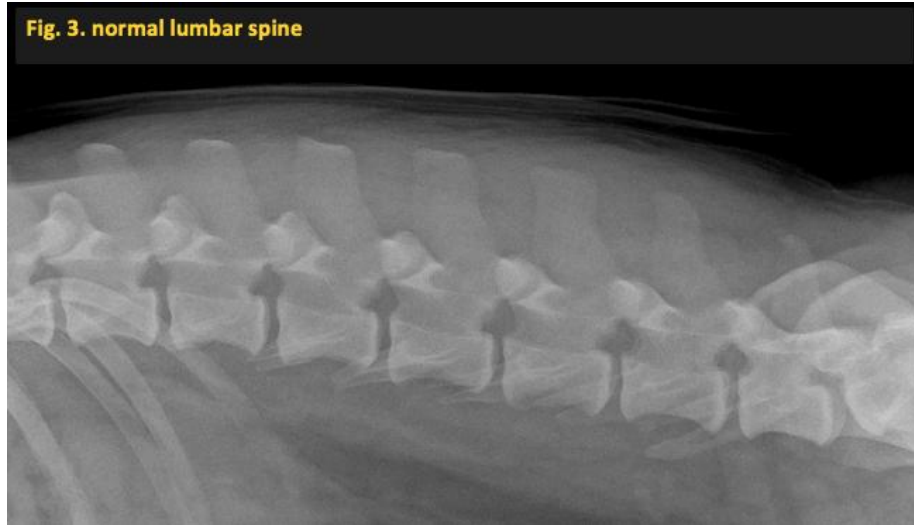

The information and recommendations provided are based on the images presented by the referring veterinarian. No evaluation can be communicated regarding pathology that was not visible in the image/video clips provided.

Thank you for this referral. If the clinical or image interpretation does not parallel your findings or if I can be of any further assistance, please contact me.

Tilde Rodrigues Froes, DMV, MSc., Dr. Med.Vet., Dipl.CBraRVet
info@sonopath.com