



PATIENT

Shiva Mullin

PRESENTING CLINICAL SIGNS

Pet has multilobulated gingival mass around tooth 304.

SPECIES

Canine

COMPUTED TOMOGRAPHIC STUDY OF THE HEAD

A pre- and post-contrast CT study of the head is provided for review totaling 3 series. One pre-contrast series of the head bone algorithm. Two post-contrast series of the head, soft tissue algorithm.

BREED

Golden Retriever

COMPUTED TOMOGRAPHIC FINDINGS

There is no evidence of abnormalities in the left rostral mandible or adjacent soft tissues associated with the gingival region adjacent to Triadan 304. No cortical bone lysis, periosteal reaction, or mandibular osseous destruction is identified. The root and crown of Triadan 304 are unremarkable. No evidence of periodontal or alveolar bone disease is present.

SEX

FS

AGE

12Y

All remaining teeth are present and unremarkable.

The nasal cavities are aerated with preserved turbinate architecture. The cribriform plate, nasal septum, and hard palate are intact.

WEIGHT

25.8lbs

The globes and retrobulbar spaces are within normal limits.

The mandibular, zygomatic, and parotid salivary glands are unremarkable.

INTERPRETED BY

Tilde Rodrigues Froes,
DMV, MSc., Dr. Med
Vet., Dipl. CBraRVet

The tympanic bullae and external auditory canals are within normal limits.

The choanae, nasopharynx, and soft palate are unremarkable.

The temporomandibular joints are bilaterally congruent.

IMAGING PERFORMED BY

Mobile Pet Imaging

The medial retropharyngeal lymph nodes and mandibular lymph nodes are unremarkable.

No intracranial mass effect, midline shift, falx cerebri deviation, or other intracranial abnormality is identified.

HOSPITAL NAME

Mobile Pet Imaging

COMPUTED TOMOGRAPHIC DIAGNOSIS

- No CT evidence of osseous or regional soft tissue abnormality associated with the reported gingival lesion adjacent to Triadan 304.
- No significant head CT abnormalities detected.

REFERRING VET

Armstrong

INTERPRETATION OF THE FINDINGS & FURTHER RECOMMENDATIONS

INVOICE

75039

No significant head CT abnormalities detected.

DATE

5-19-26

Although no aggressive osseous or regional soft tissue abnormality is identified on CT, small-volume superficial mucosal or gingival lesions may be below the spatial resolution of computed tomography. Correlation with direct oral examination and histopathology/cytology of the reported gingival mass is recommended if clinically indicated.



PATIENT

Shiva Mullin

SPECIES

Canine

BREED

Golden Retriever

SEX

FS

AGE

12Y

WEIGHT

25.8lbs

INTERPRETED BY

Tilde Rodrigues Froes,
DMV, MSc., Dr. Med
Vet., Dipl. CBraRVet

**IMAGING
PERFORMED BY**

Mobile Pet Imaging

HOSPITAL NAME

Mobile Pet Imaging

REFERRING VET

Armstrong

INVOICE

75039

DATE

5-19-26

Fig. 1. No CT evidence of osseous or regional soft tissue abnormality associated with the reported gingival lesion adjacent to triadan 304.



Fig. 2. No CT evidence of osseous or regional soft tissue abnormality associated with the reported gingival lesion adjacent to triadan 304.

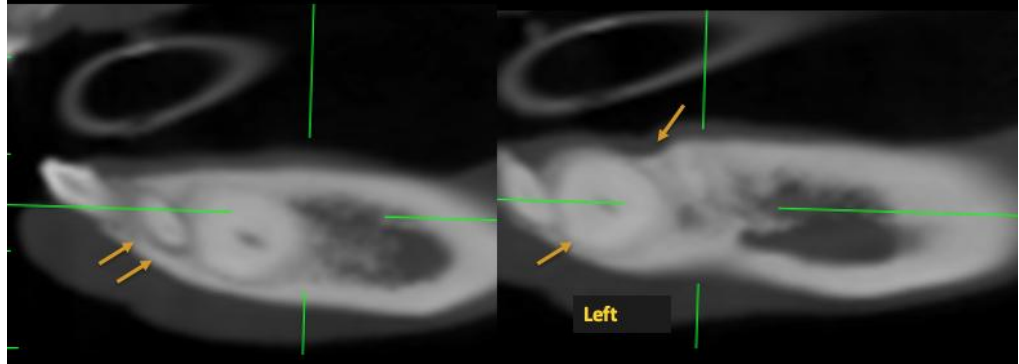

The information and recommendations provided are based on the images presented by the referring veterinarian. No evaluation can be communicated regarding pathology that was not visible in the image/video clips provided.

Thank you for this referral. If the clinical or image interpretation does not parallel your findings or if I can be of any further assistance please contact me.

Tilde Rodrigues Froes, DMV, MSc., Dr. Med.Vet., Dipl.CBraRVet
info@sonopath.com