



PATIENT

Bobby Stephens

SPECIES

Canine

BREED

Rat Terrier

SEX

Male

AGE

7M

WEIGHT

12.8

INTERPRETED BY

Tilde Rodrigues Froes,
DMV, MSc., Dr. Med
Vet., Dipl. CBraRVet

IMAGING PERFORMED BY

Kelsey Voss

HOSPITAL NAME

East Aurora Veterinary
Hospital

REFERRING VET

Sara Huckabone

INVOICE

74999

DATE

5-14-26

PRESENTING CLINICAL SIGNS

Went full speed into owner's leg while playing with the other dog in the house. Came up lame. Diagnosed with fracture at e-clinic and limb was splinted. Splint fell off. These x-rays were obtained 7 days after the initial fracture was diagnosed.

RADIOGRAPHIC STUDY OF THE STIFLE JOINTS

Radiographs of stifle joints in two imaging planes are provided for review totaling 2 images. One lateral view of the left stifle joint. One craniocaudal view of the stifle joints.

RADIOGRAPHIC FINDINGS

LEFT STIFLE

A mildly indistinct fracture line is identified within the distal femoral metaphysis, extending to the physis, consistent with a Salter-Harris type II fracture configuration. Alignment of the fracture fragments is maintained, without significant displacement or angulation.

The distal femoral articular surface appears intact.

Mild periarticular soft tissue swelling/joint effusion is suspected within the left stifle joint.

The patella is normally positioned.

RIGHT STIFLE

No radiographic abnormality identified. Patellar position is within normal limits.

RADIOGRAPHIC DIAGNOSIS

- Minimally displaced distal femoral physeal fracture of the left femur (Salter-Harris type II configuration)
- Mild associated left stifle periarticular soft tissue swelling/joint effusion.
- No radiographic abnormality identified in the right stifle.

INTERPRETATION OF THE FINDINGS & FURTHER RECOMMENDATIONS

The fracture margins appear mildly indistinct, compatible with changes approximately 7 days following injury.

An orthopedic consultation and serial radiographic follow-up are recommended to monitor healing and physeal alignment during skeletal maturation.



PATIENT

Bobby Stephens

SPECIES

Canine

BREED

Rat Terrier

SEX

Male

AGE

7M

WEIGHT

12.8

INTERPRETED BY

Tilde Rodrigues Froes,
DMV, MSc., Dr. Med
Vet., Dipl. CBraRVet

IMAGING PERFORMED BY

Kelsey Voss

HOSPITAL NAME

East Aurora Veterinary
Hospital

REFERRING VET

Sara Huckabone

INVOICE

74999

DATE

5-14-26

Fig. 1. Mildly indistinct fracture line - Salter-Harris type II fracture.

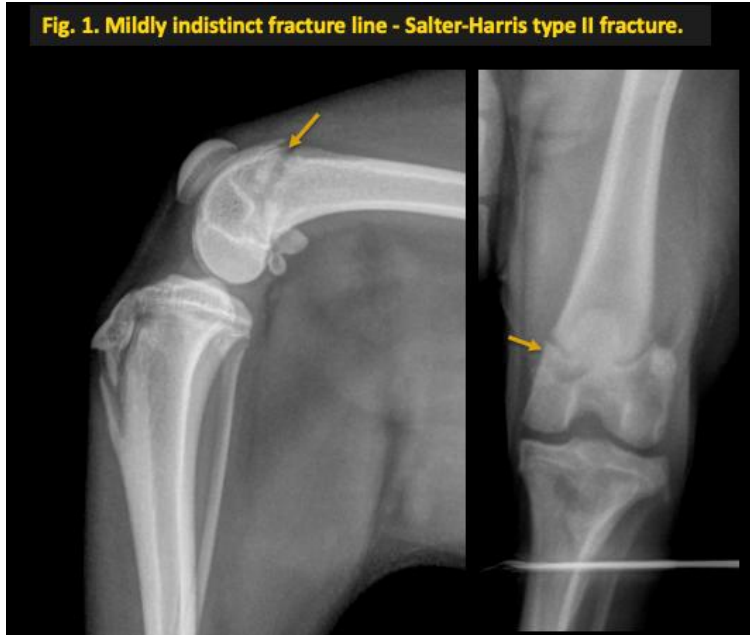

The information and recommendations provided are based on the images presented by the referring veterinarian. No evaluation can be communicated regarding pathology that was not visible in the image/video clips provided.

Thank you for this referral. If the clinical or image interpretation does not parallel your findings or if I can be of any further assistance, please contact me.

Tilde Rodrigues Froes, DMV, MSc., Dr. Med.Vet., Dipl.CBraRVet
info@sonopath.com