



## PATIENT

Rocky Guynes

## SPECIES

Canine

## BREED

Dachshund

## SEX

Male N

## AGE

11Y

## WEIGHT

11.42lbs

## INTERPRETED BY

Tilde Rodrigues Froes,  
DMV, MSc., Dr. Med  
Vet., Dipl. CBraRVet

## IMAGING PERFORMED BY

Cottage Grove  
Veterinary Clinic

## HOSPITAL NAME

Cottage Grove  
Veterinary Clinic

## REFERRING VET

Carolyn Damewood

## INVOICE

74981

## DATE

5-13-26

## PRESENTING CLINICAL SIGNS

lame right front for two weeks, pain on shoulder extension and palpation

## RADIOGRAPHIC STUDY OF THE RIGHT THORACIC LIMB - SHOULDER JOINT

Orthogonal views of the right thoracic limbs are available for review, totaling 2 images.

## RADIOGRAPHIC FINDINGS

### RIGHT SHOULDER JOINT

The right scapulohumeral joint is congruent and within normal radiographic limits.

The humerus is radiographically unremarkable.

The visible scapula and regional soft tissues are within normal limits.

## RADIOGRAPHIC DIAGNOSIS

- No radiographic abnormalities identified in the right shoulder joint or humerus.

## INTERPRETATION OF THE FINDINGS & FURTHER RECOMMENDATIONS

No radiographic explanation for the reported right forelimb lameness and shoulder pain is identified on the current study. A soft tissue strain/sprain or other non-radiographically apparent soft tissue injury remains possible.

Fig. 1. Normal right scapulohumeral joint and humerus

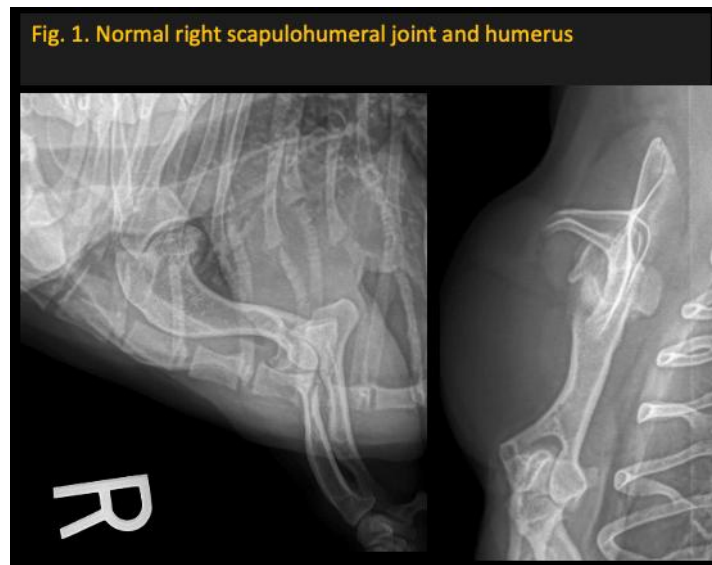



## PATIENT

Rocky Guynes

## SPECIES

Canine

## BREED

Dachshund

## SEX

Male N

## AGE

11Y

## WEIGHT

11.42lbs

## INTERPRETED BY

Tilde Rodrigues Froes,  
DMV, MSc., Dr. Med  
Vet., Dipl. CBraRVet

## IMAGING PERFORMED BY

Cottage Grove  
Veterinary Clinic

## HOSPITAL NAME

Cottage Grove  
Veterinary Clinic

## REFERRING VET

Carolyn Damewood

## INVOICE

74981

## DATE

5-13-26

The information and recommendations provided are based on the images presented by the referring veterinarian. No evaluation can be communicated regarding pathology that was not visible in the image/video clips provided.

Thank you for this referral. If the clinical or image interpretation does not parallel your findings or if I can be of any further assistance, please contact me.

**Tilde Rodrigues Froes, DMV, MSc., Dr. Med.Vet., Dipl.CBraRVet**  
[info@sonopath.com](mailto:info@sonopath.com)