

PATIENT PRESENTING CLINICAL SIGNS

Jada Suarez Owner reports Left front seems to be stiff when walking and occasionally P cries in pain when picked up.
 Abnormal PE/Chem/CBC/UA Results: unremarkable labs

SPECIES COMPUTED TOMOGRAPHIC STUDY OF THE THORACIC LIMBS

Canine Two CT series of the thoracic limbs are provided for review. Two pre- post-contrast series, bone algorithm, focus on shoulder.

BREED COMPUTED TOMOGRAPHIC FINDINGS

Poodle **LEFT THORACIC LIMB**

SEX A short in length oblique discontinuity fracture is seen in the caudal border of the scapula. It causes mild misalignment. The fracture margins are remodeled to a smooth and round contour, with mild periosteal reaction adjacently.

Female The shoulder joint is congruent.

AGE The humerus is unremarkable.

6 Months, 3 Weeks **RIGHT THORACIC LIMB**

INTERPRETED BY A short in length oblique discontinuity fracture is seen in the caudal border of the scapula. It causes mild misalignment. The fracture margins are remodeled to a smooth and round contour, with mild to moderate periosteal reaction adjacently.

Tilde Rodrigues Froes, DMV, MSc., Dr. Med Vet., Dipl. CBraRVet The shoulder joint is congruent.

The humerus is unremarkable.

HOSPITAL NAME

Mobile Pet Imaging On the edge of the collimated thorax exam, there is mild deformation and focal periosteal reaction in the 5th and 6th left ribs, close to the costochondral junction.

REFERRING VET COMPUTED TOMOGRAPHIC DIAGNOSIS

- Ciruta
- Bilateral old scapulae fractures, with mild misalignment, and adjacent periosteal reaction, without shoulder joint involvement.
 - Focal periosteal reaction in the costochondral junction of the 5th and 6th left rib, healing fracture, mild displace.

INVOICE INTERPRETATION OF THE FINDINGS & FURTHER RECOMMENDATIONS

58221 The tomographic findings indicate old trauma with small consequent fractures in the scapulae and 5th and 6th ribs. The rib fractures cause mild displacement. These findings can explain the clinical signs. The scapula fractures are in the bridging and healing process, without displacement between the segments. A conservative therapy is suggested, in association with anti-inflammatory drugs, pain medication, and physical therapy.

DATE

5-10-23



PATIENT

Jada Suarez

SPECIES

Canine

BREED

Poodle

SEX

Female

AGE

6 Months, 3 Weeks

INTERPRETED BY

Tilde Rodrigues Froes,
DMV, MSc., Dr. Med
Vet., Dipl. CBraRVet

HOSPITAL NAME

Mobile Pet Imaging

REFERRING VET

Ciruta

INVOICE

58221

DATE

5-10-23



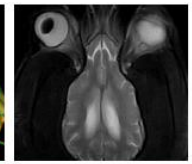
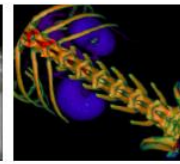

PATIENT

Jada Suarez

SPECIES

Canine

BREED

Poodle

SEX

Female

AGE

6 Months, 3 Weeks

INTERPRETED BY

Tilde Rodrigues Froes,
DMV, MSc., Dr. Med
Vet., Dipl. CBraRVet

HOSPITAL NAME

Mobile Pet Imaging

REFERRING VET

Ciruta

INVOICE

58221

DATE

5-10-23

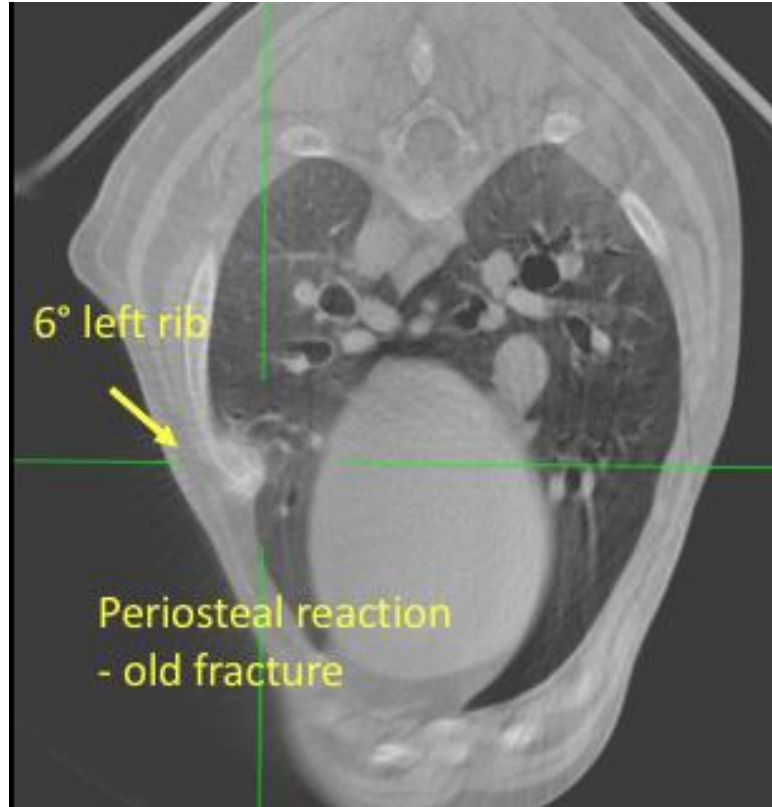

The information and recommendations provided are based on the images presented by the referring veterinarian. No evaluation can be communicated regarding pathology that was not visible in the image/video clips provided.

Thank you for this referral. If the clinical or image interpretation does not parallel your findings or if I can be of any further assistance please contact me.

Tilde Rodrigues Froes, DMV, MSc., Dr. Med.Vet., Dipl.CBraRVet
info@sonopath.com