

PATIENT

Luna Service

SPECIES

Canine

BREED

Pit Bull Mix

SEX

FS

AGE

9.5Y

WEIGHT

62.2lbs

INTERPRETED BY

Tilde Rodrigues Froes,
DMV, MSc., Dr. Med
Vet., Dipl. CBraRVet

IMAGING PERFORMED BY

Northshore Vet Techs

HOSPITAL NAME

Northshore Veterinary
Hospital

REFERRING VET

Karla Schultz

INVOICE

74520

DATE

4-8-26

PRESENTING CLINICAL SIGNS

referral for work up d/t ER visit for acute hematuria (passing blood clots) and single episode of vomiting. Chest rads for met check; also submitted AUS.

ER ran UA and found rod bacteriuria; CBC and Chem WNL. On POC US, bladder was small and thickened so they were concerned for possible neoplasia.

ER started amoxicillin, meloxicam, gabapentin; p is no longer hematuric, still seems slightly nauseous (increased drooling) but is eating/drinking/defecating normally

Abnormal PE/Chem/CBC/UA Results: PE abnormalities: 2/6 left apical systolic high frequency murmur with normal rhythm and rate. CBC, chem 4/3/2026: all WNL including renal values u/a 4/3/2026: USG 1.043, many RBCs, WBCs, and rods present urine culture: pending

RADIOGRAPHIC STUDY OF THE THORAX

Orthogonal views of the thorax are available for review totaling four images. Two ventrodorsal view. One right lateral view. One left lateral view.

RADIOGRAPHIC FINDINGS

The trachea is normal in position and diameter.

The pulmonary parenchyma is normal in opacity and distribution. No evidence of pulmonary nodules, masses, or alveolar disease is identified.

Pulmonary vessels are within normal limits in size and distribution.

The cardiac silhouette is within normal limits in size and contour, with a vertebral heart score (VHS) of approximately 11.2, at the upper limits of normal.

The mediastinum and pleural space are unremarkable.

The diaphragm, thoracic wall, ribs, and visible osseous structures are within normal limits.

The included cranial abdomen is unremarkable.

RADIOGRAPHIC DIAGNOSIS

- Thoracic radiographs are otherwise unremarkable.
- No radiographic evidence of pulmonary metastatic disease.
- Cardiac silhouette at the upper limits of normal size (VHS 11.2), without additional radiographic evidence of cardiomegaly.

INTERPRETATION OF THE FINDINGS & FURTHER RECOMMENDATIONS

Thoracic radiographs are otherwise unremarkable.

The cardiac size is quantitatively at the upper limits of normal and may be within normal variation for patient conformation. In the context of the reported cardiac murmur, echocardiography may be considered if clinically indicated for further evaluation of cardiac structure and function.

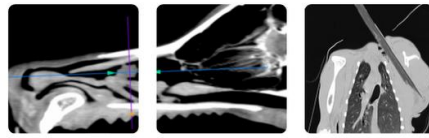

PATIENT

Luna Service

SPECIES

Canine

BREED

Pit Bull Mix

SEX

FS

AGE

9.5Y

WEIGHT

62.2lbs

INTERPRETED BY

Tilde Rodrigues Froes,
DMV, MSc., Dr. Med
Vet., Dipl. CBraRVet

IMAGING PERFORMED BY

Northshore Vet Techs

HOSPITAL NAME

Northshore Veterinary
Hospital

REFERRING VET

Karla Schultz

INVOICE

74520

DATE

4-8-26

Normal Thoracic X-ray- VHS 11.2

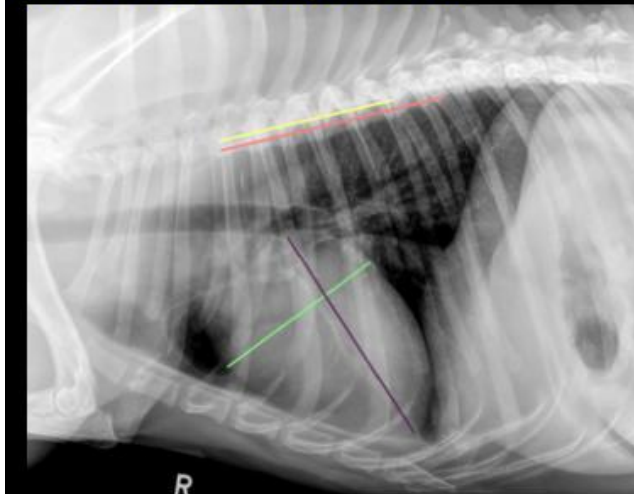

Normal Thoracic X-ray

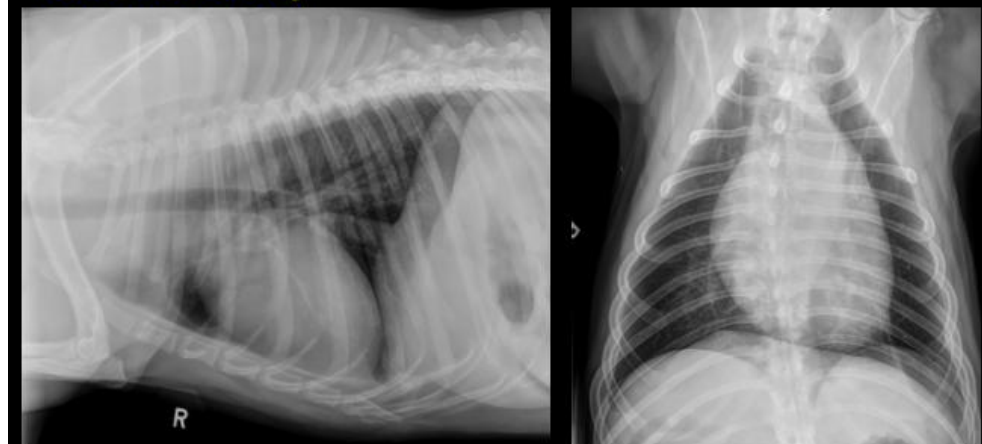

The information and recommendations provided are based on the images presented by the referring veterinarian. No evaluation can be communicated regarding pathology that was not visible in the image/video clips provided.

Thank you for this referral. If the clinical or image interpretation does not parallel your findings or if I can be of any further assistance, please contact me.

Tilde Rodrigues Froes, DMV, MSc., Dr. Med.Vet., Dipl.CBraRVet
info@sonopath.com