



PATIENT PRESENTING CLINICAL SIGNS

Crosby Pasveer vomiting, not eating, not drinking, lethargic no urination/BM at least 24 hours
 Abnormal PE/Chem/CBC/UA Results: QAR, recumbent, severely distended abdomen, painful upon palpation- difficult to palpate any organs- palpable fluid thrill

SPECIES RADIOGRAPHIC STUDY OF ABDOMEN

Feline Orthogonal views of the abdomen and collimated thorax are provided for review totaling 3 images. One ventrodorsal and two lateral views.

BREED RADIOGRAPHIC FINDINGS

Domestic Shorthair Mix Abundant fat stores are seen diffusely in the subcutaneous and abdominal cavity. In the abdominal cavity, the fat stores cause a mass effect, and the small intestines are centrally grouped.
 The liver is subjectively reduced in size, the caudoventral margins of the hepatic silhouette extend to the plane of the xiphoid and the gastric axis is shifted cranially.

SEX

Male Neutered The renal silhouettes and spleen are normal in size, shape, and contour.
 The stomach contains a moderate amount of intraluminal gas.

AGE

10 Years The small intestines are centrally distributed, of normal diameter, contain a moderate amount of gas, and mildly homogeneous soft tissue fluid material. No evidence of radiopaque foreign material, plication, or mechanical obstruction.
 The colon contains a small amount of heterogeneous soft tissue opaque fecal material admixed with gas.

INTERPRETED BY

Tilde Rodrigues Froes, DMV, MSc., Dr. Med Vet., Dipl. CBraRVet The urinary bladder is moderately filled with the apex in the plane of cranial L6 and is homogeneously soft tissue opaque.
 The abdominal serosal detail is normal, no soft tissue mass effect is seen.

HOSPITAL NAME

St. Catherine's Animal Hospital Eight lumbar vertebrae are noted, L1-8, incidental.
 Normal musculoskeletal structures.
 Normal collimated thorax.

REFERRING VET

RADIOGRAPHIC DIAGNOSIS

- Dr. Jui Gokhale
- Microhepatia, the differential diagnosis includes a chronic hepatopathy, fibrotic changes, and less likely individual variant of hepatic size.
 - Otherwise, normal abdomen.
 - Eight lumbar vertebrae, incidental.
 - Excessive body condition score.

INVOICE

57671

INTERPRETATION OF THE FINDINGS & FURTHER RECOMMENDATIONS

DATE

4-6-23

No radiographic abnormalities were detected in the gastrointestinal tract that could explain the cause of the vomiting presented in the patient's history. Consider a gastroenteritis (dietary, parasitic, or



PATIENT

Crosby Pasveer

inflammatory) as differential diagnosis. In addition, a hepatopathy disease is a possible cause. The distended abdomen is correlated with severe intra-abdominal fat accumulation; no organomegaly or soft tissue mass effect was identified. Cats with excessive body condition scores have more chances of developing diabetes mellitus and feline metabolic syndrome.

SPECIES

Feline

BREED

Domestic Shorthair
Mix

SEX

Male Neutered

AGE

10 Years

INTERPRETED BY

Tilde Rodrigues Froes,
DMV, MSc., Dr. Med
Vet., Dipl. CBraRVet

HOSPITAL NAME

St. Catherine's Animal
Hospital

REFERRING VET

Dr. Jui Gokhale

INVOICE

57671

DATE

4-6-23

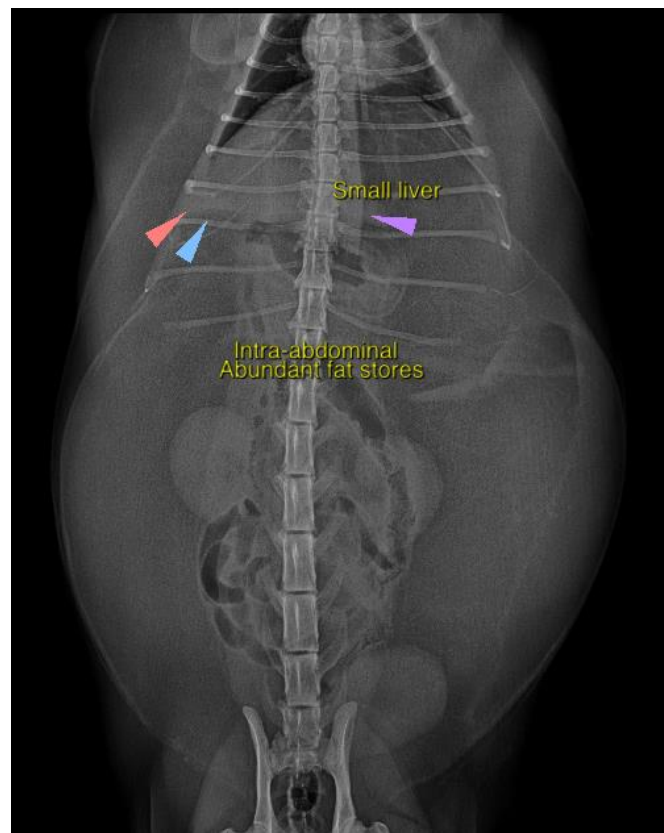
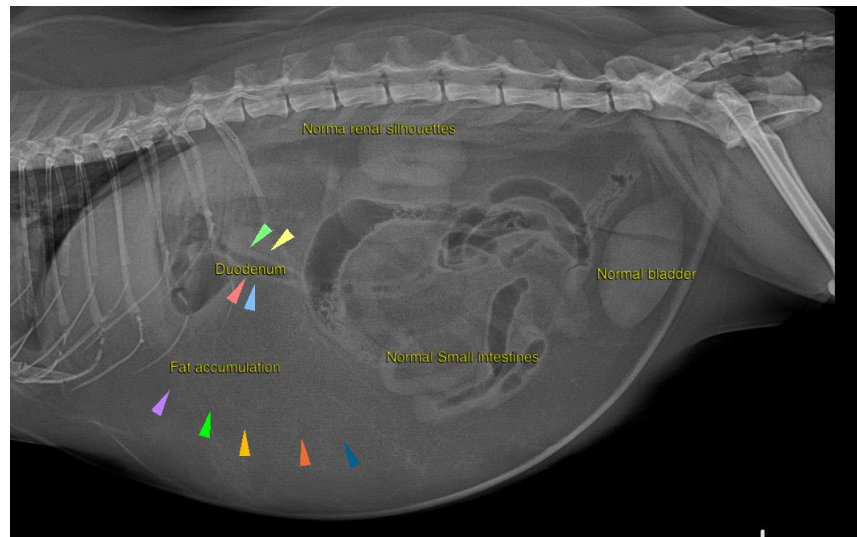



PATIENT

Crosby Pasveer

SPECIES

Feline

The information and recommendations provided are based on the images presented by the referring veterinarian. No evaluation can be communicated regarding pathology that was not visible in the image/video clips provided.

BREED

Domestic Shorthair
Mix

Thank you for this referral. If the clinical or image interpretation does not parallel your findings or if I can be of any further assistance please contact me.

Tilde Rodrigues Froes, DMV, MSc., Dr. Med.Vet., Dipl.CBraRVet
info@sonopath.com

SEX

Male Neutered

AGE

10 Years

INTERPRETED BY

Tilde Rodrigues Froes,
DMV, MSc., Dr. Med
Vet., Dipl. CBraRVet

HOSPITAL NAME

St. Catherine's Animal
Hospital

REFERRING VET

Dr. Jui Gokhale

INVOICE

57671

DATE

4-6-23