



PATIENT

Mia Meza

SPECIES

Canine

BREED

Chihuahua Mix

SEX

FS

AGE

8Y

WEIGHT

16lbs

INTERPRETED BY

Tilde Rodrigues Froes,
DMV, MSc., Dr. Med
Vet., Dipl. CBraRVet

IMAGING PERFORMED BY

Technician

HOSPITAL NAME

Northshore Veterinary
Hospital

REFERRING VET

Brita Kiffney

INVOICE

74804

DATE

4-28-26

PRESENTING CLINICAL SIGNS

Mia is owned by a veterinary assistant at our clinic, has had a painful back intermittently

Abnormal PE/Chem/CBC/UA Results: obese, lab work pending, moderate dental calculus, in need of a COHAT

RADIOGRAPHIC STUDY OF THE SPINE AND PELVIS

Orthogonal views of the whole-body and pelvis are available for review totaling four images. One ventrodorsal view. Three lateral views.

RADIOGRAPHIC FINDINGS

SPINE (cervical, thoracic, lumbar and lumbosacral)

There is a normal vertebral count (C1-7, T1-T13. L1-7, Sacrum and caudal vertebral).

The vertebral column is normal in alignment.

Vertebral bodies, endplates, and intervertebral disc spaces are within normal radiographic limits.

The articular facet joints are unremarkable.

No evidence of vertebral lysis, proliferation, fracture, or subluxation is identified.

PELVIS

The pelvic bones are normal in shape, opacity, and alignment.

The coxofemoral joints are congruent, with no of degenerative joint disease.

No osseous lesions are identified.

The adjacent soft tissue muscle mass is normal in volume and symmetry.

RADIOGRAPHIC DIAGNOSIS

- No radiographic abnormalities identified in the spine or pelvis.

INTERPRETATION OF THE FINDINGS & FURTHER RECOMMENDATIONS

No radiographic evidence of an osseous cause for the reported back pain. Non-radiographically apparent conditions, such as early intervertebral disc disease, soft tissue injury, or neurologic disorders, cannot be excluded based on radiographic findings alone. Advanced imaging (CT or MRI) is recommended if clinical signs persist, progress, or if neurologic deficits are identified.



PATIENT

Mia Meza

SPECIES

Canine

BREED

Chihuahua Mix

SEX

FS

AGE

8Y

WEIGHT

16lbs

INTERPRETED BY

Tilde Rodrigues Froes,
DMV, MSc., Dr. Med
Vet., Dipl. CBraRVet

IMAGING PERFORMED BY

Technician

HOSPITAL NAME

Northshore Veterinary
Hospital

REFERRING VET

Brita Kiffney

INVOICE

74804

DATE

4-28-26

Normal cervical and thoracolumbar spine.

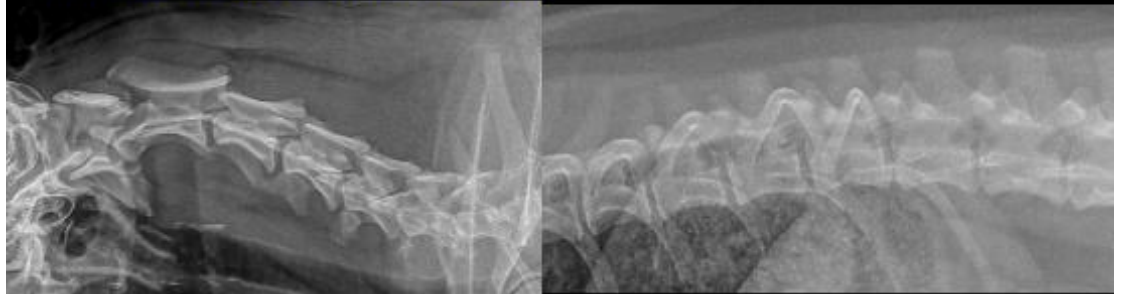

Normal lumbar spine

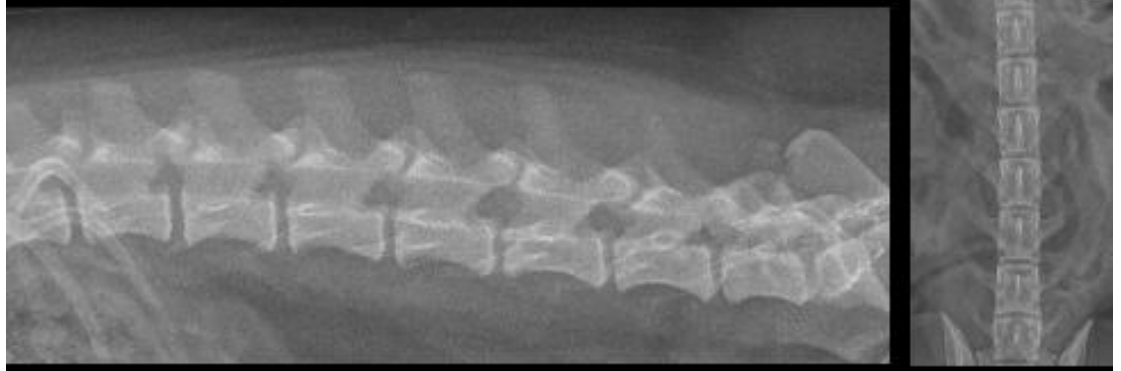

Normal pelvic bones and congruent coxofemoral joints.





PATIENT

Mia Meza

SPECIES

Canine

BREED

Chihuahua Mix

SEX

FS

AGE

8Y

WEIGHT

16lbs

INTERPRETED BY

Tilde Rodrigues Froes,
DMV, MSc., Dr. Med
Vet., Dipl. CBraRVet

**IMAGING
PERFORMED BY**

Technician

HOSPITAL NAME

Northshore Veterinary
Hospital

REFERRING VET

Brita Kiffney

INVOICE

74804

DATE

4-28-26

The information and recommendations provided are based on the images presented by the referring veterinarian. No evaluation can be communicated regarding pathology that was not visible in the image/video clips provided.

Thank you for this referral. If the clinical or image interpretation does not parallel your findings or if I can be of any further assistance, please contact me.

Tilde Rodrigues Froes, DMV, MSc., Dr. Med.Vet., Dipl.CBraRVet
info@sonopath.com