



## PATIENT

Valyria Pederson

## SPECIES

Feline

## BREED

Siamese

## SEX

FS

## AGE

10Y

## WEIGHT

15.8

## INTERPRETED BY

Tilde Rodrigues Froes,  
DMV, MSc., Dr. Med  
Vet., Dipl. CBraRVet

## IMAGING PERFORMED BY

Rosio Castaneda

## HOSPITAL NAME

Scottsdale Veterinary  
Clinic

## REFERRING VET

Dr. Gans

## INVOICE

74717

## DATE

4-21-26

## PRESENTING CLINICAL SIGNS

painful on extension of the right front leg.

## COMPUTED TOMOGRAPHIC STUDY OF THE THORACIC LIMBS – SHOULDER JOINTS

Pre- and post-contrast CT examination of the thoracic limbs, including shoulder joints. Four series were reviewed: two pre-contrast series (bone and soft tissue algorithms), one post-contrast soft tissue series, and one additional pre-contrast head series (not evaluated).

## COMPUTED TOMOGRAPHIC FINDINGS

### RIGHT THORACIC LIMB

The scapulohumeral joint is unremarkable with no evidence of joint effusion.

The periarticular musculature and surrounding soft tissues are normal in volume and attenuation, with no abnormal contrast enhancement or mass effect.

Symmetry is preserved compared to the contralateral limb.

The scapula and humerus demonstrate normal cortical and medullary architecture.

The humeroradial and humeroulnar joints are within normal limits.

No evidence of traumatic osseous or aggressive bone lesions.

### LEFT THORACIC LIMB

The scapulohumeral joint is unremarkable with no evidence of joint effusion.

The periarticular musculature and surrounding soft tissues are normal in volume and attenuation, with no abnormal contrast enhancement or mass effect.

Symmetry is preserved compared to the contralateral limb.

The scapula and humerus demonstrate normal cortical and medullary architecture.

The humeroradial and humeroulnar joints are within normal limits.

No evidence of traumatic osseous or aggressive bone lesions.

## COMPUTED TOMOGRAPHIC DIAGNOSIS

- No CT evidence of osseous, articular, or soft tissue abnormalities affecting the thoracic limbs or shoulder joints.

## INTERPRETATION OF THE FINDINGS & FURTHER RECOMMENDATIONS

The current CT study does not identify structural abnormalities to explain the reported pain on extension of the right thoracic limb.



## PATIENT

Valyria Pederson

## SPECIES

Feline

## BREED

Siamese

## SEX

FS

## AGE

10Y

## WEIGHT

15.8

## INTERPRETED BY

Tilde Rodrigues Froes,  
DMV, MSc., Dr. Med  
Vet., Dipl. CBraRVet

## IMAGING PERFORMED BY

Rosio Castaneda

## HOSPITAL NAME

Scottsdale Veterinary  
Clinic

## REFERRING VET

Dr. Gans

## INVOICE

74717

## DATE

4-21-26

Given the normal tomographic findings, differentials to consider include soft tissue or functional conditions not readily detectable on CT, such as subtle tendinopathy/ligamentous injury, or neurologic causes.

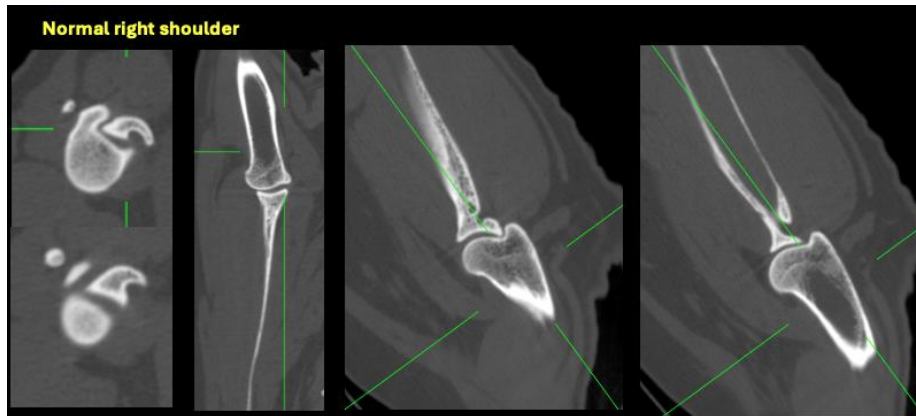



## PATIENT

Valyria Pederson

## SPECIES

Feline

## BREED

Siamese

## SEX

FS

## AGE

10Y

## WEIGHT

15.8

## INTERPRETED BY

Tilde Rodrigues Froes,  
DMV, MSc., Dr. Med  
Vet., Dipl. CBraRVet

## IMAGING PERFORMED BY

Rosio Castaneda

## HOSPITAL NAME

Scottsdale Veterinary  
Clinic

## REFERRING VET

Dr. Gans

## INVOICE

74717

## DATE

4-21-26

**Both thoracic limbs: normal soft tissue volume and attenuation, with no abnormal contrast enhancement or mass effect.**



The information and recommendations provided are based on the images presented by the referring veterinarian. No evaluation can be communicated regarding pathology that was not visible in the image/video clips provided.

Thank you for this referral. If the clinical or image interpretation does not parallel your findings or if I can be of any further assistance, please contact me.

Tilde Rodrigues Froes, DMV, MSc., Dr. Med.Vet., Dipl.CBraRVet  
[info@sonopath.com](mailto:info@sonopath.com)