



PATIENT

Peanut Fuller

SPECIES

Canine

BREED

Terrier Mix

SEX

Female Spayed

AGE

10Y

WEIGHT

21.4kg

INTERPRETED BY

Tilde Rodrigues Froes,
DMV, MSc., Dr. Med
Vet., Dipl. CBraRVet

IMAGING PERFORMED BY

NB

HOSPITAL NAME

Green Dog Dental and
Wellness

REFERRING VET

Dr. Alzate

INVOICE

74713

DATE

4-21-26

PRESENTING CLINICAL SIGNS

Muffled heart sounds auscultated during physical exam. No clinical history per owner of any changes to regular behavior at home.

RADIOGRAPHIC STUDY OF THE THORAX

Orthogonal views of the thorax are available for review totaling three images. One ventrodorsal view. One right lateral view. One left lateral view.

RADIOGRAPHIC FINDINGS

The trachea is normal in position and diameter.

The pulmonary parenchyma is normal in opacity and volume of expansion.

The cardiac silhouette is within normal limits in size and shape, occupying approximately 3.0 intercostal spaces on the lateral projection. Vertebral Heart Score (VHS) is 9.8, within normal limits.

The pulmonary vessels are normal in size and distribution.

The pleural space is unremarkable.

The diaphragm, mediastinum, thoracic wall, ribs, and visible osseous structures are within normal limits.

The visible cranial abdomen is unremarkable.

RADIOGRAPHIC DIAGNOSIS

- No radiographic abnormalities identified in the thorax.

INTERPRETATION OF THE FINDINGS & FURTHER RECOMMENDATIONS

Thoracic radiographs are within normal limits.

Given the reported muffled heart sounds in the absence of radiographic abnormalities, echocardiography may be considered for further evaluation of possible subtle pericardial or pleural effusion not detectable radiographically.



PATIENT

Peanut Fuller

SPECIES

Canine

BREED

Terrier Mix

SEX

Female Spayed

AGE

10Y

WEIGHT

21.4kg

INTERPRETED BY

Tilde Rodrigues Froes,
DMV, MSc., Dr. Med
Vet., Dipl. CBraRVet

IMAGING PERFORMED BY

NB

HOSPITAL NAME

Green Dog Dental and
Wellness

REFERRING VET

Dr. Alzate

INVOICE

74713

DATE

4-21-26

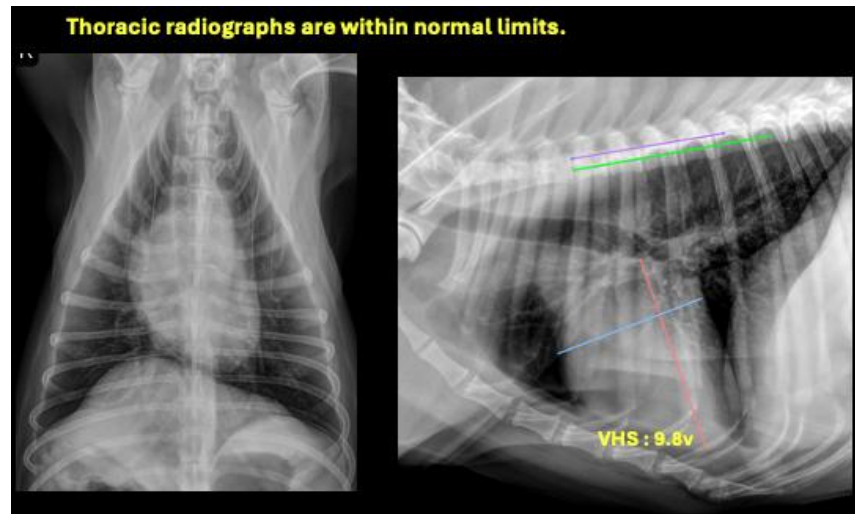

The information and recommendations provided are based on the images presented by the referring veterinarian. No evaluation can be communicated regarding pathology that was not visible in the image/video clips provided.

Thank you for this referral. If the clinical or image interpretation does not parallel your findings or if I can be of any further assistance, please contact me.

Tilde Rodrigues Froes, DMV, MSc., Dr. Med.Vet., Dipl.CBraRVet
info@sonopath.com