



**PATIENT PRESENTING CLINICAL SIGNS**

Shady Eismont Has has lameness in right fore leg for past several weeks; Has progressively worsened and owner notes the RIGHT ELBOW appears swollen at times. Hard to localize pain as this dog is very hyperactive on exam.

**SPECIES RADIOGRAPHIC STUDY OF THE THORACIC LIMBS**

Canine Orthogonal views of the thoracic limbs are provided for review totaling 8 images. Four lateral and lateral angle views of the right thoracic limb. Three lateral and lateral angle views of the left thoracic limb, one craniocaudal view of thoracic limbs.

**BREED RADIOGRAPHIC FINDINGS**

Doberman **Right Thoracic Limb**

**SEX** The apex of the medial coronoid process of the ulna is blunted.

Male Neutered Minor sclerosis of the subchondral bone of the semi lunar notch is seen.

**AGE** Mild periarticular ossification is seen at the cranial aspect of the radial head.

5 Years The scapulohumeral joint is normal.

The antebrachial, carpal, and metacarpal joints are normal.

**INTERPRETED BY** No traumatic osseous lesions or asymmetric soft tissue swelling identified.

Tilde Rodrigues Froes, **Left Thoracic Limb**  
DMV, MSc., Dr. Med

Vet., Dipl. CBraRVet The apex of the medial coronoid process of the ulna is blunted.

Minor sclerosis of the subchondral bone of the semi lunar notch is seen.

**HOSPITAL NAME** The scapulohumeral joint is normal.

Franklin Animal Clinic Inc The antebrachial, carpal, and metacarpal joints are normal.

No traumatic osseous lesions or asymmetric soft tissue swelling identified.

**REFERRING VET RADIOGRAPHIC DIAGNOSIS**

- Sam Doverspike
- The apex of the medial coronoid process of the right ulna is blunted and indicates right medial coronoid disease, for example fissure or fragmentation, and minor secondary osteoarthritis.
  - The apex of the medial coronoid process of the left ulna is blunted and indicates right medial coronoid disease, for example fissure or fragmentation, and minor secondary osteoarthritis.

**INVOICE**  
57912

**DATE**  
4-20-23



**PATIENT INTERPRETATION OF THE FINDINGS & FURTHER RECOMMENDATIONS**

Shady Eismont

The minor bilateral changes of the elbow joints are associated to medial coronoid disease, and it is correlated to the clinical orthopedical history, especially the recurrent and chronic lameness of the right thoracic limb. A computed tomography is suggested for further evaluation and confirmation.

**SPECIES**

Canine

**BREED**

Doberman

**SEX**

Male Neutered

**AGE**

5 Years

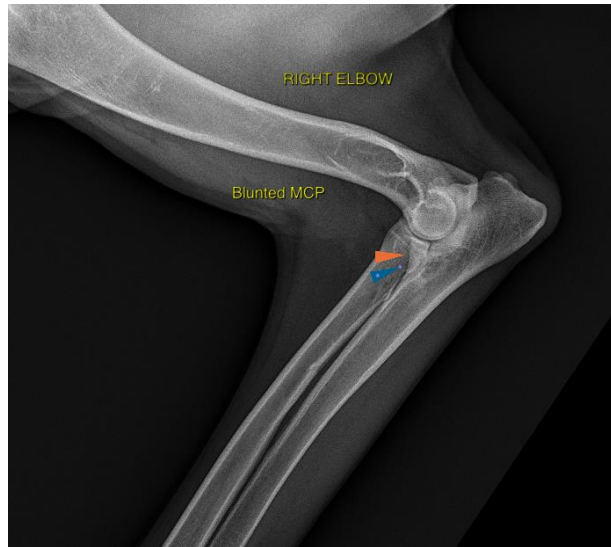

**INTERPRETED BY**

Tilde Rodrigues Froes,  
DMV, MSc., Dr. Med  
Vet., Dipl. CBraRVet



**HOSPITAL NAME**

Franklin Animal Clinic  
Inc

**REFERRING VET**

Sam Doverspike

**INVOICE**

57912

**DATE**

4-20-23



**PATIENT**

Shady Eismont

**SPECIES**

Canine

**BREED**

Doberman

**SEX**

Male Neutered

**AGE**

5 Years

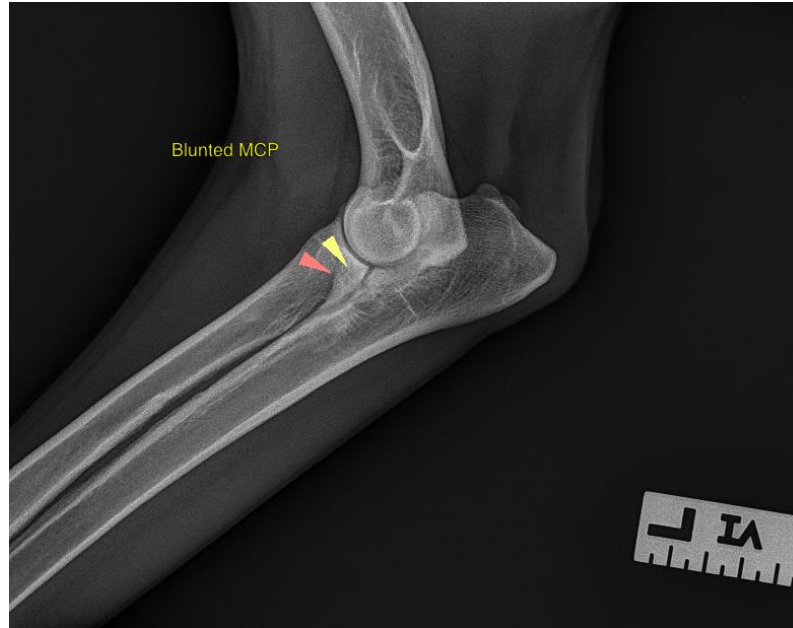

**INTERPRETED BY**

Tilde Rodrigues Froes,  
DMV, MSc., Dr. Med  
Vet., Dipl. CBraRVet

The information and recommendations provided are based on the images presented by the referring veterinarian. No evaluation can be communicated regarding pathology that was not visible in the image/video clips provided.

Thank you for this referral. If the clinical or image interpretation does not parallel your findings or if I can be of any further assistance please contact me.

**HOSPITAL NAME**

Franklin Animal Clinic  
Inc

**Tilde Rodrigues Froes, DMV, MSc., Dr. Med.Vet., Dipl.CBraRVet**  
info@sonopath.com

**REFERRING VET**

Sam Doverspike

**INVOICE**

57912

**DATE**

4-20-23