



PATIENT PRESENTING CLINICAL SIGNS

Dash West DVM pet. Recheck, Hx of partial left cranial lung lobectomy because of grade 5 bronchogenic carcinoma and splenectomy because of splenic nodules.
Abnormal PE/Chem/CBC/UA Results: *DVM pet

SPECIES

Canine

COMPUTED TOMOGRAPHIC STUDY OF THE THORAX AND ABDOMEN

A high-resolution pre- contrast and post contrast CT study of the thorax and abdomen are provided for review. Totalizing 4 series, dated 04.20.2023. One pre-contrast of the abdomen, two post-contrast of the abdomen and one post-contrast of the thorax.

BREED

Papillon

COMPUTED TOMOGRAPHIC FINDINGS

Thorax

SEX

The trachea is normal in luminal diameter and position.

Neutered Male

The lumen of the main bronchus is normal.

AGE

11 Years, 8 Months

There is reduced volume of the left side lung fields in the transition of the left cranial to left caudal lobes. As consequence, a mild left sided mediastinal shift and hyperinflation of the right cranial lung lobe is seen. Multiple pinpoint multifocal hyperattenuating foci are seen within the luminal bronchi tree. No soft tissue nodules or pulmonary masses are seen.

INTERPRETED BY

Tilde Rodrigues Froes, DMV, MSc., Dr. Med Vet., Dipl. CBraRVet

The cardiac silhouette and pulmonary vessels are normal. The contrast media adequately fills the cardiac chambers and vessels on post-contrast series.

The tracheobronchial lymph nodes are normal.

The sternal, mediastinal, and cranial mediastinal lymph nodes are unremarkable.

HOSPITAL NAME

Mobile Pet Imaging

The pleural space and diaphragm are normal.

Abdomen

REFERRING VET

Meaux

The liver is normal in size, shape, and attenuation on pre- and post-contrast series. The gallbladder is unremarkable, moderately hypoattenuating fluid distended.

The spleen is absent.

INVOICE

57908

The kidneys are normal in size, shape, contour, and attenuation. Right kidney length 3.4cm, left kidney 3.9cm.

The ureters are normal in size with correct insertion in the trigone region.

DATE

4-20-23

The stomach is distended, contains moderate gas admixed with homogeneous soft tissue hypoattenuating fluid.

The duodenum and small intestine are moderately dilated and contain a moderate amount of homogeneous hypoattenuating fluid content and minimal gas.



PATIENT

Dash West The colon and rectum contain gas admixed with soft tissue and heterogeneous attenuating fecal material.

The pancreas and mesentery are normal.

SPECIES

Canine The abdominal lymph nodes and adrenal glands are normal.

The prostate is intra-pelvic, reduced in size, normal attenuation.

BREED

Papillon The thoracic musculoskeletal structures are unremarkable.

COMPUTED TOMOGRAPHIC DIAGNOSIS

- Mildly reduced volume of the left pulmonary parenchyma, correlated to previous history of partial lobectomy, consequence mild mediastinal shift and hyperinflation of the right cranial lung lobe.
- Multifocal broncholithiasis, incidental. No evidence of pulmonary metastatic disease.
- No evidence of enlarged thoracic or abdominal lymph nodes.
- Absent spleen parenchyma, correlated to the previous surgery.
- Otherwise, normal abdomen.

SEX

Neutered Male

AGE

11 Years, 8 Months

INTERPRETATION OF THE FINDINGS & FURTHER RECOMMENDATIONS

No signs of pulmonary or abdominal metastatic disease.

INTERPRETED BY

Tilde Rodrigues Froes,
DMV, MSc., Dr. Med
Vet., Dipl. CBraRVet

HOSPITAL NAME

Mobile Pet Imaging

REFERRING VET

Meaux

INVOICE

57908

DATE

4-20-23

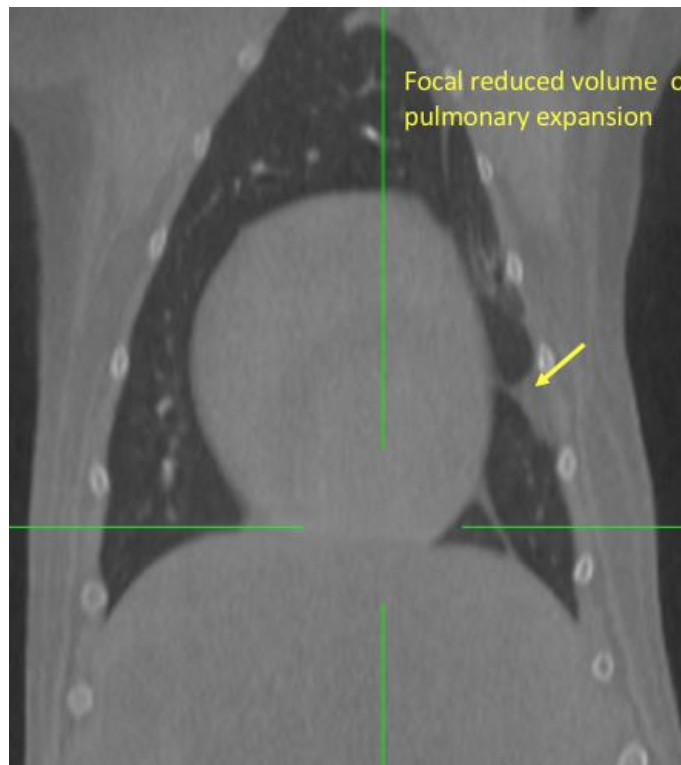



PATIENT

Dash West

SPECIES

Canine

BREED

Papillon

SEX

Neutered Male

AGE

11 Years, 8 Months

INTERPRETED BY

Tilde Rodrigues Froes,
DMV, MSc., Dr. Med
Vet., Dipl. CBraRVet

HOSPITAL NAME

Mobile Pet Imaging

REFERRING VET

Meaux

INVOICE

57908

DATE

4-20-23

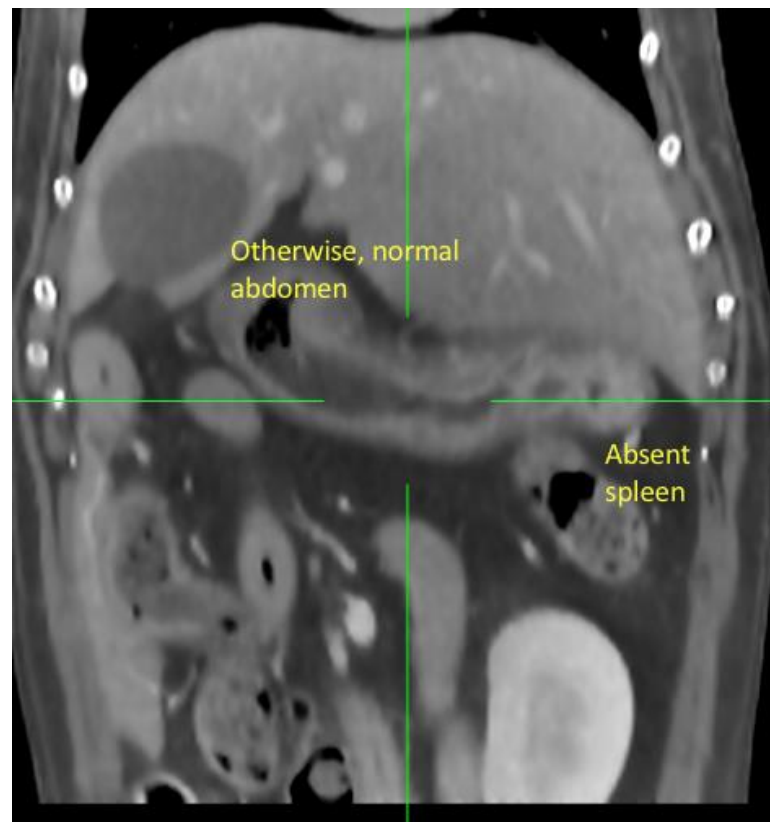
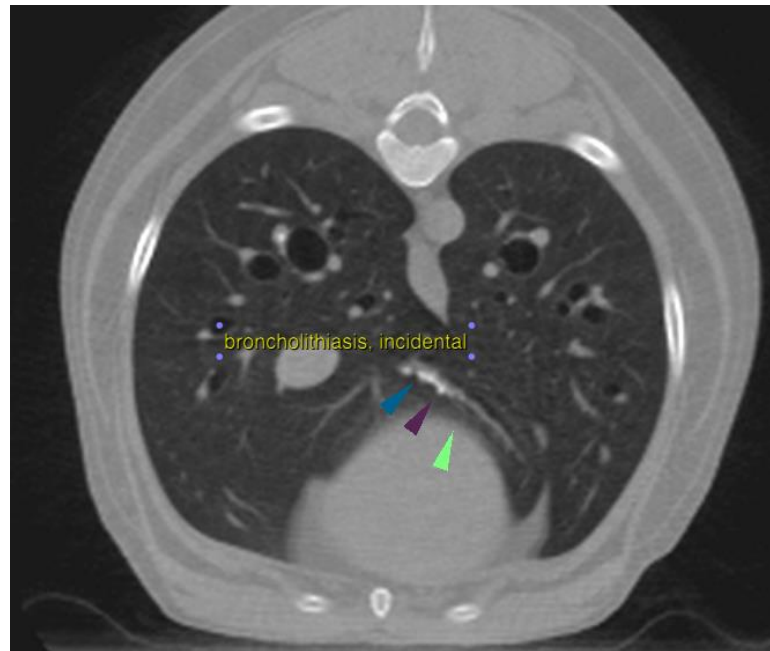



PATIENT

Dash West

SPECIES

Canine

BREED

Papillon

SEX

Neutered Male

AGE

11 Years, 8 Months

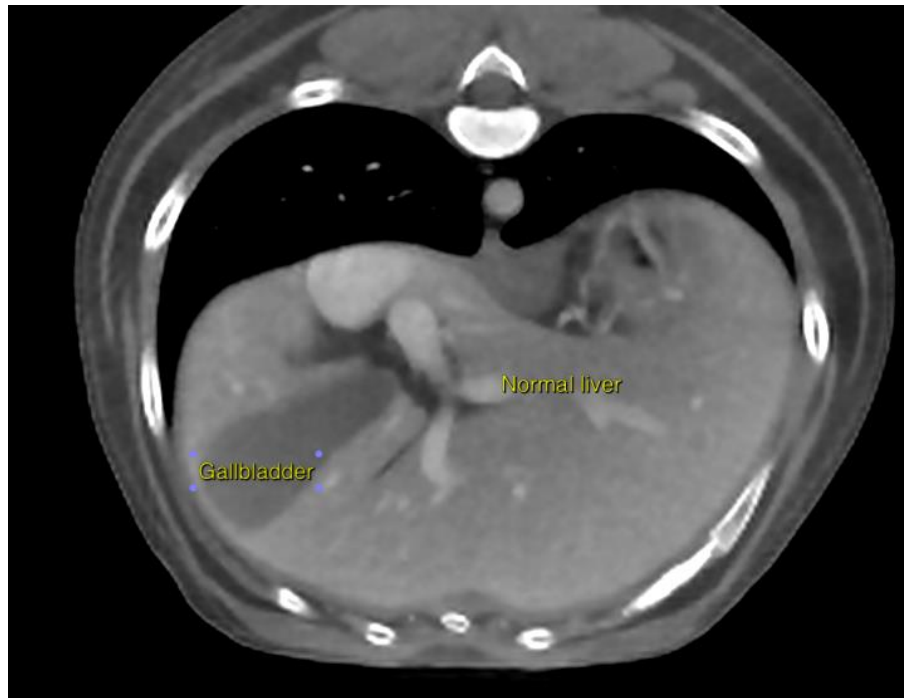

INTERPRETED BY

Tilde Rodrigues Froes, DMV, MSc., Dr. Med Vet., Dipl. CBraRVet

The information and recommendations provided are based on the images presented by the referring veterinarian. No evaluation can be communicated regarding pathology that was not visible in the image/video clips provided.

HOSPITAL NAME

Mobile Pet Imaging

Thank you for this referral. If the clinical or image interpretation does not parallel your findings or if I can be of any further assistance please contact me.

REFERRING VET

Meaux

Tilde Rodrigues Froes, DMV, MSc., Dr. Med.Vet., Dipl.CBraRVet
info@sonopath.com

INVOICE

57908

DATE

4-20-23